



PATIENT

Lucy Anbar

PRESENTING CLINICAL SIGNS

Hit by truck Jan 2021 CT Abdomen and pelvis performed Feb 2/22 for STAT interpretation but only some images sent over Resent for interpretation Feb 3/22 @ 12:30 - may take some time for all images to be sent

SPECIES

Canine

COMPUTED TOMOGRAPHY OF THE ABDOMEN

A pre- and post-contrast CT study of the abdomen in a bone and soft tissue reconstruction is provided for review.

BREED

Border Collie X

COMPUTED TOMOGRAPHIC FINDINGS

The serosal fat presents normal attenuation behavior. There is no evidence of peritoneal effusion or peritonitis.

SEX

FS

Both kidneys present within normal limits for size, shape and organ architecture. After contrast administration a bilaterally symmetric and uniform nephro- and pyelogram is noted. A urinary catheter is seen in the urinary bladder.

AGE

10 Years

The adrenal glands are within normal limits for size, shape and organ architecture.

Both liver and spleen present with normal shape, even surface, uniformly attenuating parenchyma and homogeneous contrast enhancement, unremarkable.

INTERPRETED BY

Sebastian Schaub, DVM
Dr. med. vet. DipECVDI

The hepatic volume is moderately increased. The hepatic parenchyma is uniform soft tissue attenuating and contrast enhancing.

The pancreas is evenly contoured, the pancreatic parenchyma is homogeneous and presents uniform contrast enhancement.

HOSPITAL NAME

Animal Health
Partners

The position, delineation, wall and content of the gastrointestinal tract are considered within normal limits throughout.

The medial iliac lymph nodes bilaterally are prominent, uniform soft tissue attenuating and heterogeneous contrast enhancing.

REFERRING VET

Dr. Dawn Crandell

In the fascial plane between the right internal & external oblique abdominal muscle, a spindle shaped, uniform fat-attenuating mass is visible, causing splaying of the respective muscular layers, measuring 10.0 x 4.3 x 12.5 cm in size. A second large lipoma is seen level with the right costal arch.

INVOICE

50046

In the subcutaneous tissue of the right abdominal wall, multiple soft tissue attenuating regions are visible.

DATE

2-2-22

The lumbar spine is within normal limits. The vertebral body of the fourth caudate vertebra presents with a short oblique fracture with mild ventral displacement of the caudal segment.

Along the right hemipelvis and entire right hind limb, a moderate to marked subcutaneous soft tissue swelling with fat-stranding of the subcutaneous fat is seen.



PATIENT

Lucy Anbar

The iliac wings and acetabula bilaterally are intact. The ischial bone bilaterally and the cranial ramus of the pubic bone bilaterally present with multiple mildly displaced fracture lines.

The right tarsal joint presents with moderate to marked osteophyte new bone formation.

SPECIES

Canine

COMPUTED TOMOGRAPHIC DIAGNOSIS

- Acute traumatic comminuted fracture pelvic floor with mild to moderate displacement of the osseous fragments
- Extensive subcutaneous soft tissue swelling right abdominal wall and entire right hind limb
- Acute traumatic mildly displaced vertebral fracture 4th caudate vertebra
- Lymphadenopathy medial iliac lymph nodes bilaterally
- Two large intermuscular lipomas right abdominal wall
- Degenerative osteoarthritis right tarsal joint

BREED

Border Collie X

SEX

FS

INTERPRETATION OF THE FINDINGS & FURTHER RECOMMENDATIONS

The findings are consistent with acute traumatic fractures of the pelvis floor, no load bearing segments of the pelvis are affected.

AGE

10 Years

The extensive soft tissue swelling along the right hind limb and the right abdominal wall with the history of 'hit by truck' is consistent with large hematoma.

INTERPRETED BY

Sebastian Schaub, DVM
Dr. med. vet. DipECVDI

HOSPITAL NAME

Animal Health
Partners

REFERRING VET

Dr. Dawn Crandell

INVOICE

50046

DATE

2-2-22





PATIENT

Lucy Anbar

SPECIES

Canine

BREED

Border Collie X

SEX

FS

AGE

10 Years

INTERPRETED BY

Sebastian Schaub, DVM
Dr. med. vet. DipECVDI

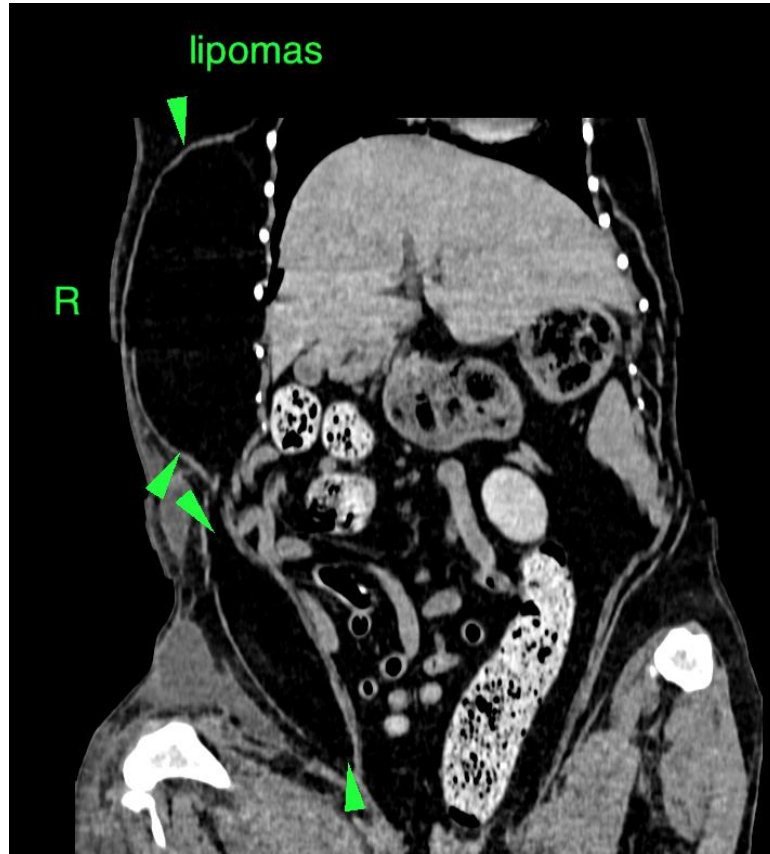

HOSPITAL NAME

Animal Health
Partners

REFERRING VET

Dr. Dawn Crandell

INVOICE

50046

DATE

2-2-22

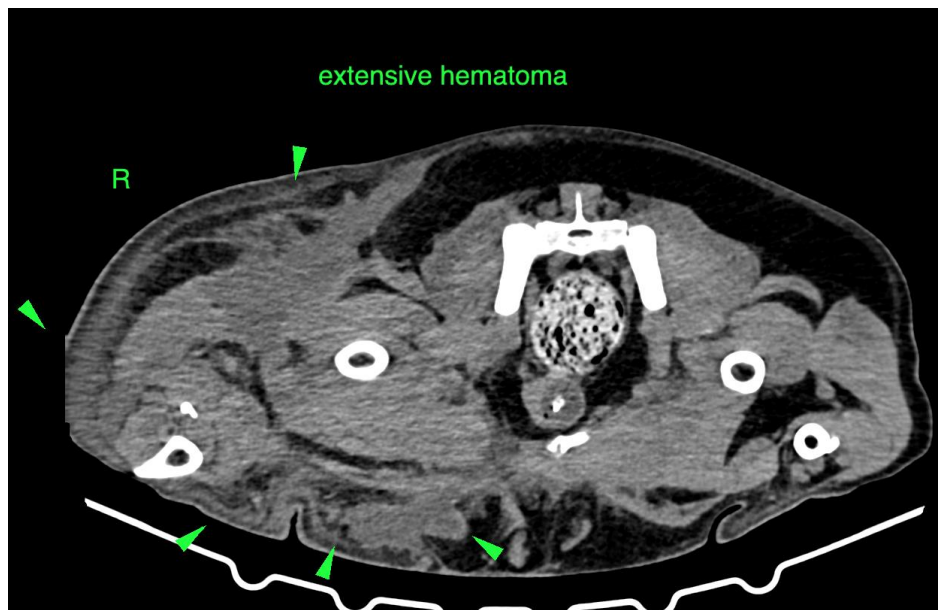



PATIENT

Lucy Anbar

SPECIES

Canine

BREED

Border Collie X

SEX

FS

AGE

10 Years

INTERPRETED BY

Sebastian Schaub, DVM
Dr. med. vet. DipECVDI

HOSPITAL NAME

Animal Health
Partners

REFERRING VET

Dr. Dawn Crandell

INVOICE

50046

DATE

2-2-22

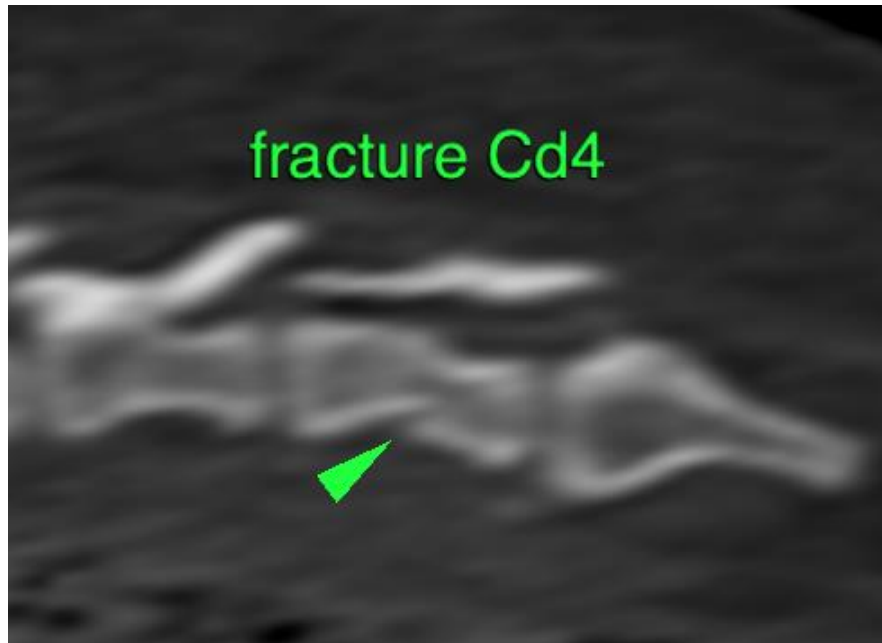

The information and recommendations provided are based on the images presented by the referring veterinarian/sonographer. No evaluation can be communicated regarding pathology that was not visible in the image/video clips provided.

Thank you for this referral. If the clinical or image interpretation does not parallel your findings or if I can be of any further assistance please contact me.

Sebastian Schaub, Sebastian Schaub, DVM, Dr. med. vet. DipECVDI
sebast.schaub@gmail.com