



PATIENT

Dakota Sheinberg

PRESENTING CLINICAL SIGNS

Hypoglycemia, labs suggest insulinoma
 Abnormal PE/Chem/CBC/UA Results: Hypoglycemia Suspect insulinoma

SPECIES

Canine

COMPUTED TOMOGRAPHY OF THE ABDOMEN

A high resolution pre- and post-contrast CT study of the abdomen is provided for review.

BREED

Siberian Husky

COMPUTED TOMOGRAPHIC FINDINGS

The serosal fat presents normal attenuation behavior. There is no evidence of peritoneal effusion or peritonitis.

SEX

Female Spayed

Both kidneys present within normal limits for size, shape and organ architecture. After contrast administration a bilaterally symmetric and uniform nephro- and pyelogram is noted.

The adrenal glands are small.

AGE

5 Years

Both liver and spleen present with normal shape, even surface, uniformly attenuating parenchyma and homogeneous contrast enhancement, unremarkable.

Approximately in the mid third of the right lobe of the pancreas, a small (5 mm in diameter) nodular lesion is protruding from the medial margin of the pancreas – mild to moderate contrast enhancing in the contrast phases. The remainder of the pancreatic parenchyma present with a smooth surface and homogeneous attenuating and contrast enhancing parenchyma.

INTERPRETED BY

Sebastian Schaub, DVM
 Dr. med. vet. DipECVDI

Nodular enlargement of the caudal aspect of the right hepatic lymph node is seen, presenting a strong contrast enhancing nodule, measuring 1.3 x 1.0 x 1.0 cm in size.

HOSPITAL NAME

Mobile Pet Imaging

The pancreaticoduodenal lymph node presents with small (<3 mm) contrast enhancing nodules.

The position, delineation, wall and content of the gastrointestinal tract are considered within normal limits throughout.

REFERRING VET

Meaux

The bony and surrounding soft tissue structures reveal no abnormalities.

COMPUTED TOMOGRAPHIC DIAGNOSIS

- Contrast enhancing small pancreatic nodule, duodenal lobe
- Nodular enlargement right hepatic lymph node and small intraparenchymal nodules pancreaticoduodenal lymph node

INVOICE

50042

INTERPRETATION OF THE FINDINGS & FURTHER RECOMMENDATIONS

DATE

2-2-22

The CT study is supporting the diagnosis of insulinoma with at least one nodule in the pancreatic parenchyma – duodenal lobe. The strong contrast enhancing nodules in the right hepatic lymph node and the pancreaticoduodenal lymph node indicate metastatic spread. Complete surgical excision of the pancreatic nodule appears feasible and should include excision of the affected lymph nodes as well.



PATIENT

Dakota Sheinberg

SPECIES

Canine

BREED

Siberian Husky

SEX

Female Spayed

AGE

5 Years

INTERPRETED BY

Sebastian Schaub, DVM
Dr. med. vet. DipECVDI

HOSPITAL NAME

Mobile Pet Imaging

REFERRING VET

Meaux

INVOICE

50042

DATE

2-2-22

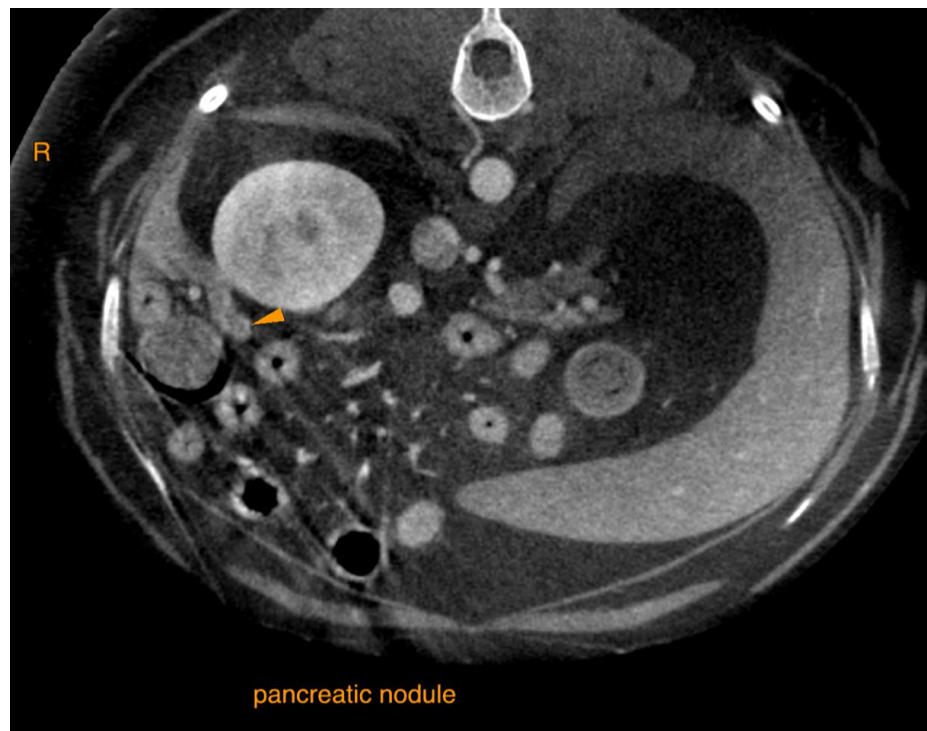
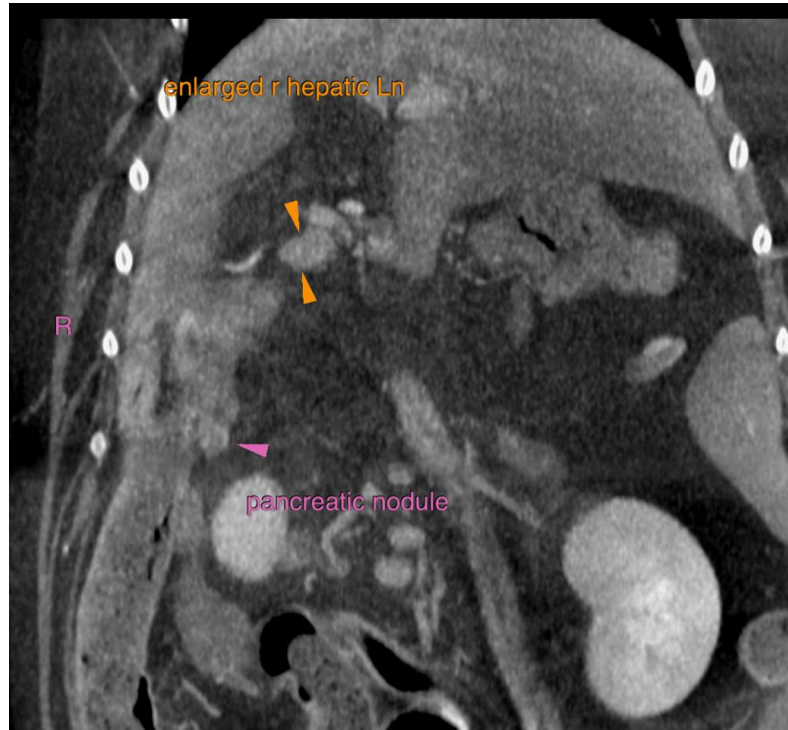



PATIENT

Dakota Sheinberg

SPECIES

Canine

BREED

Siberian Husky

SEX

Female Spayed

AGE

5 Years

INTERPRETED BY

Sebastian Schaub, DVM
Dr. med. vet. DipECVDI

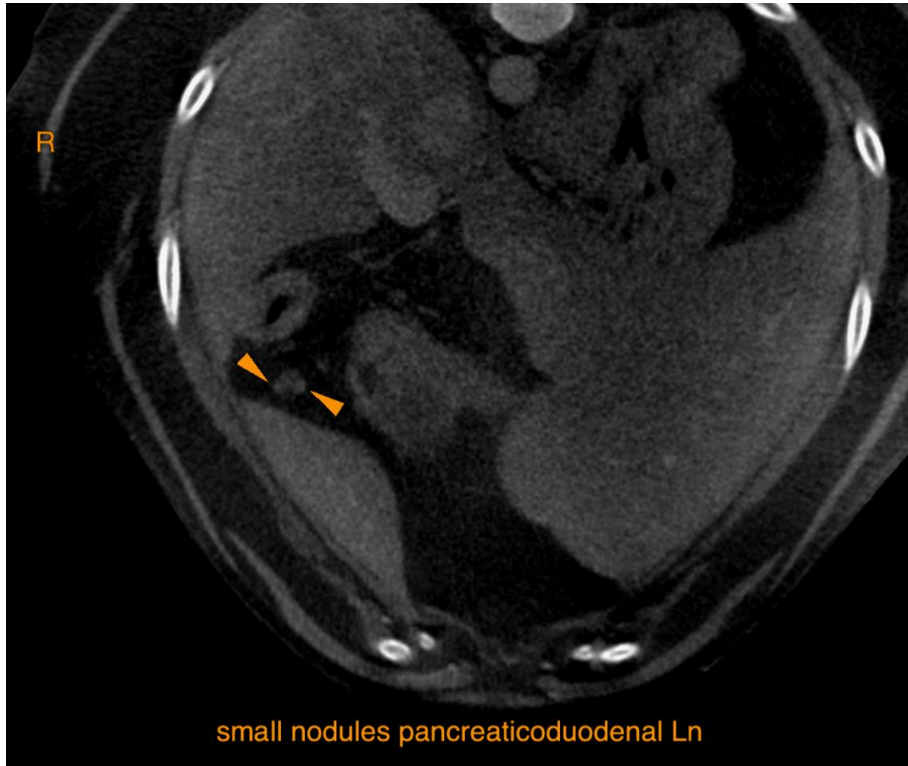

HOSPITAL NAME

Mobile Pet Imaging

REFERRING VET

Meaux

INVOICE

50042

DATE

2-2-22

The information and recommendations provided are based on the images presented by the referring veterinarian/sonographer. No evaluation can be communicated regarding pathology that was not visible in the image/video clips provided.

Thank you for this referral. If the clinical or image interpretation does not parallel your findings or if I can be of any further assistance please contact me.

Sebastian Schaub, Sebastian Schaub, DVM, Dr. med. vet. DipECVDI
sebast.schaub@gmail.com