



PATIENT PRESENTING CLINICAL SIGNS

Clark Kister Vomits occasionally and newly diagnosed heart murmur
Abnormal PE/Chem/CBC/UA Results: N/A

SPECIES RADIOGRAPHIC STUDY OF THE THORAX

Feline Radiographs of the thorax in three imaging planes are provided for review.

RADIOGRAPHIC FINDINGS

BREED

DSH

The first and second sternebra are fused and present a mild ventrally curved conformation.

Multiple small gas opacities are seen in the subcutaneous tissue lateral to the right scapula – suspect preceding subcutaneous injection.

SEX

Male Neutered

The cardiac silhouette is elongated. The pulmonary vasculature is within normal limits.

The trachea is normal in diameter and presents the anticipated course. The luminal outline of the trachea is smooth.

AGE

9

The bronchial tree presents with thin walls and tapers uniformly towards the periphery as expected.

INTERPRETED BY

Sebastian Schaub, DVM
Dr. med. vet. DipECVDI

The lung parenchyma presents the expected architecture and opacity; the intrapulmonary vascular branching is seen up to the third order lung vessels.

The diaphragm is well delineated with even surface and the expected mild cranial bulging of the diaphragmatic cupola.

HOSPITAL NAME

Cornelius Veterinary
Clinic

RADIOGRAPHIC DIAGNOSIS

- Equivocal mild cardiomegaly
- Congenital malformation 1st/2nd sternebra

INTERPRETATION OF THE FINDINGS & FURTHER RECOMMENDATIONS

REFERRING VET

H. Flint

The radiographic findings are equivocal for mild cardiomegaly or normal anatomical variant. Given the cardiac murmur, complementing workup by a cardiac echo would be ideal to rule in/out underlying cardiomyopathy.

INVOICE

50057

DATE

2-2-22



PATIENT

Clark Kister

SPECIES

Feline

BREED

DSH

SEX

Male Neutered

AGE

9

INTERPRETED BY

Sebastian Schaub, DVM
Dr. med. vet. DipECVDI

HOSPITAL NAME

Cornelius Veterinary
Clinic

REFERRING VET

H. Flint

INVOICE

50057

DATE

2-2-22

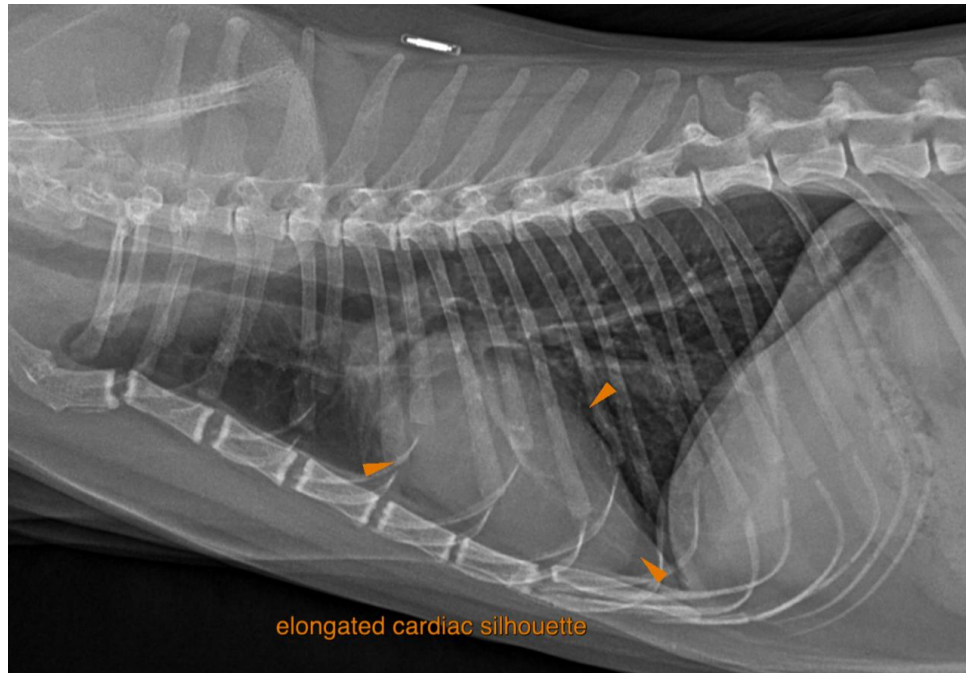

The information and recommendations provided are based on the images presented by the referring veterinarian/sonographer. No evaluation can be communicated regarding pathology that was not visible in the image/video clips provided.

Thank you for this referral. If the clinical or image interpretation does not parallel your findings or if I can be of any further assistance please contact me.

Sebastian Schaub, Sebastian Schaub, DVM, Dr. med. vet. DipECVDI
sebast.schaub@gmail.com