



PATIENT

Bunky Gordon

PRESENTING CLINICAL SIGNS

Large abdominal mass noted on radiographs. Anemia on labs. Fleas
Abnormal PE/Chem/CBC/UA Results: Thin BCS, fleas, palpable mid abdominal mass

SPECIES

Canine

COMPUTED TOMOGRAPHY OF THE ABDOMEN

A high resolution pre- and post-contrast CT study of the abdomen is provided for review.

BREED

German Shepherd
Mix

COMPUTED TOMOGRAPHIC FINDINGS

A mild to moderate amount of fluid attenuating material is seen throughout the peritoneal cavity, the peritoneal fat presents moderate fat-stranding. Multiple small (<9 mm) soft tissue nodules are noted throughout the peritoneal fat.

SEX

Female Spayed

Both kidneys present within normal limits for size, shape and organ architecture. After contrast administration a bilaterally symmetric and uniform nephro- and pyelogram is noted.

AGE

13 Years

The adrenal glands are within normal limits for size, shape and organ architecture.

In the left mid abdomen, a well-defined, ovoid shaped, soft tissue attenuating and heterogeneous contrast enhancing mass, measuring 11.3 x 9.2 x 11.5 cm in size is visible. The mass merges with the spleen.

INTERPRETED BY

Sebastian Schaub, DVM
Dr. med. vet. DipECVDI

The hepatic volume is moderately increased. Post contrast administration, multifocal throughout the hepatic parenchyma, variable sized, hypoattenuating lesions presenting a mild contrast enhancing center ('target lesion') are visible.

The position, delineation, wall and content of the gastrointestinal tract are considered within normal limits throughout.

HOSPITAL NAME

Mobile Pet Imaging

The intervertebral discs L4/L5 to L7/S1 are mildly protruding into the vertebral canal, distorting the epidural space at the same level. Both coxofemoral joints present moderate new bone formation.

REFERRING VET

Meaux

In the pictured parts of the thorax, a moderate amount of gravity dependent, fluid attenuating material is visible. The lung lobes are retracted from the thoracic wall.

COMPUTED TOMOGRAPHIC DIAGNOSIS

- Large splenic mass
- Multiple parenchymal nodular lesions throughout the hepatic parenchyma
- Small peritoneal soft tissue nodules
- Moderate peritoneal & pleural effusion
- Degenerative osteoarthritis coxofemoral joints bilaterally
- Mild intervertebral disc protrusion L4/L5 to L7/S1 without compressive myelopathy

INVOICE

50044

DATE

2-2-22

INTERPRETATION OF THE FINDINGS & FURTHER RECOMMENDATIONS

The findings are consistent with neoplastic transformation of the spleen and liver – hemangiosarcoma is considered as the top differential here – with secondary metastatic spread



PATIENT

Bunky Gordon

to the peritoneum. The odds for metastatic to the thorax are considered high as well, explaining the pleural effusion. Regarding the diffuse changes of the liver, surgery is unfortunately no option. The prognosis is considered infaust.

SPECIES

Canine

BREED

German Shepherd
Mix

SEX

Female Spayed

AGE

13 Years

INTERPRETED BY

Sebastian Schaub, DVM
Dr. med. vet. DipECVDI

HOSPITAL NAME

Mobile Pet Imaging

REFERRING VET

Meaux

INVOICE

50044

DATE

2-2-22





PATIENT

Bunky Gordon

SPECIES

Canine

BREED

German Shepherd
Mix

SEX

Female Spayed

AGE

13 Years

INTERPRETED BY

Sebastian Schaub, DVM
Dr. med. vet. DipECVDI

HOSPITAL NAME

Mobile Pet Imaging

REFERRING VET

Meaux

INVOICE

50044

DATE

2-2-22

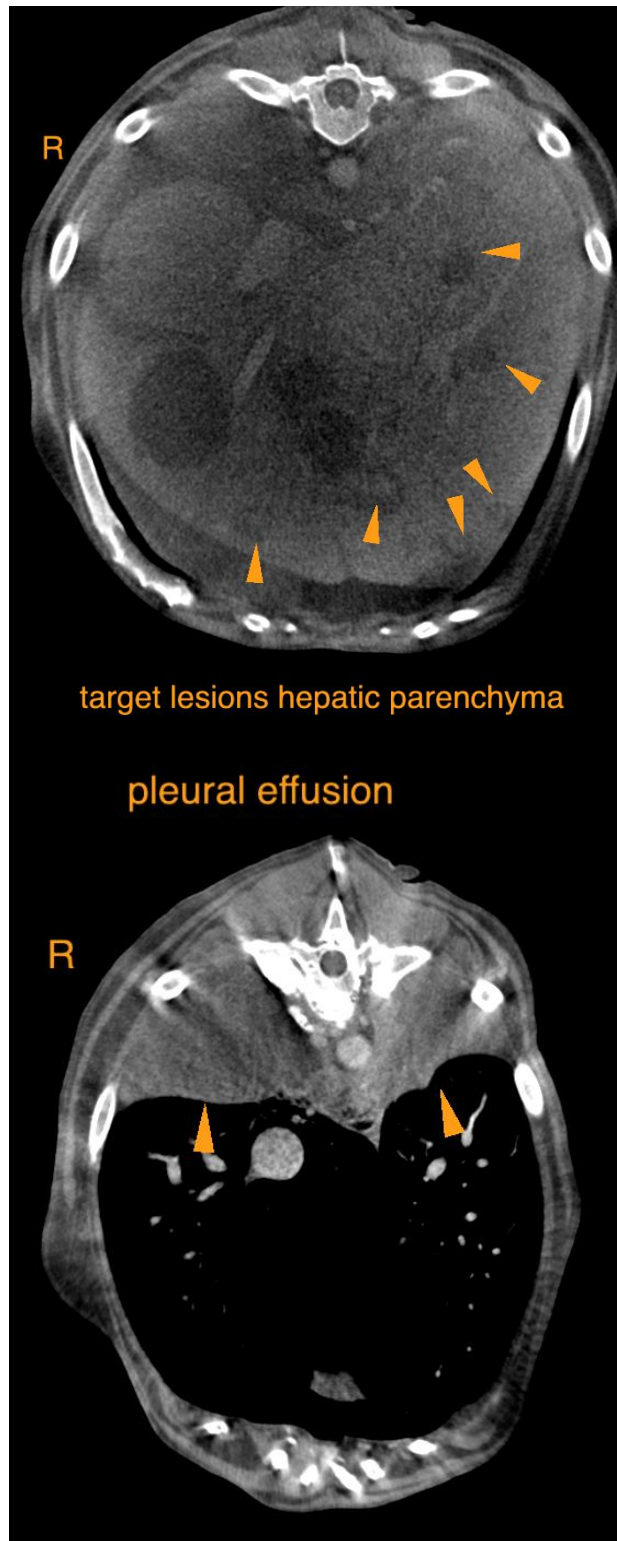

target lesions hepatic parenchyma

pleural effusion



PATIENT

Bunky Gordon

SPECIES

Canine

The information and recommendations provided are based on the images presented by the referring veterinarian/sonographer. No evaluation can be communicated regarding pathology that was not visible in the image/video clips provided.

BREED

German Shepherd
Mix

Thank you for this referral. If the clinical or image interpretation does not parallel your findings or if I can be of any further assistance please contact me.

Sebastian Schaub, Sebastian Schaub, DVM, Dr. med. vet. DipECVDI
sebast.schaub@gmail.com

SEX

Female Spayed

AGE

13 Years

INTERPRETED BY

Sebastian Schaub, DVM
Dr. med. vet. DipECVDI

HOSPITAL NAME

Mobile Pet Imaging

REFERRING VET

Meaux

INVOICE

50044

DATE

2-2-22