



PATIENT

Toby Sudhir

SPECIES

Canine

BREED

Shih Tzu

SEX

MI

AGE

5

WEIGHT

8.2

INTERPRETED BY

Sebastian Schaub, DVM
Dr. med. vet.
DipECVDI

IMAGING PERFORMED BY

David

HOSPITAL NAME

Animal Surgical Center
- Oceanside

REFERRING VET

Infermuso

INVOICE

73880

DATE

2-19-26

PRESENTING CLINICAL SIGNS

- spinal pain TL region
- No neuro-deficits

COMPUTED TOMOGRAPHY OF THE SKULL, THORAX AND ABDOMEN

A high resolution plain and myelographic CT study of the thoracic and lumbar spine is provided for review.

COMPUTED TOMOGRAPHIC FINDINGS

THE LAST RIB BEARING VERTEBRA IS COUNTED AS T13.

In the plain CT series, stitching artefacts are appreciated in the caudal lumbar spine.

The osseous and soft tissue structures of the thoracic and lumbar spine reveal no abnormalities.

Post intrathecal contrast administration, level with the intervertebral disc spaces T12/T13, T13/L1, L3/L4 and L4/L5, disc material is protruding into the vertebral canal, mildly distorting the ventral subarachnoid space at the same level respectively. The spinal cord presents the expected diameter throughout.

COMPUTED TOMOGRAPHIC DIAGNOSIS

- Intervertebral disc protrusion T12/T13, T13/L1, L3/L4 and L4/L5 without compressive myelopathy

INTERPRETATION OF THE FINDINGS & FURTHER RECOMMENDATIONS

The CT study reveals no clinically relevant abnormalities. The mild disc herniations are not associated with compressive myelopathy.

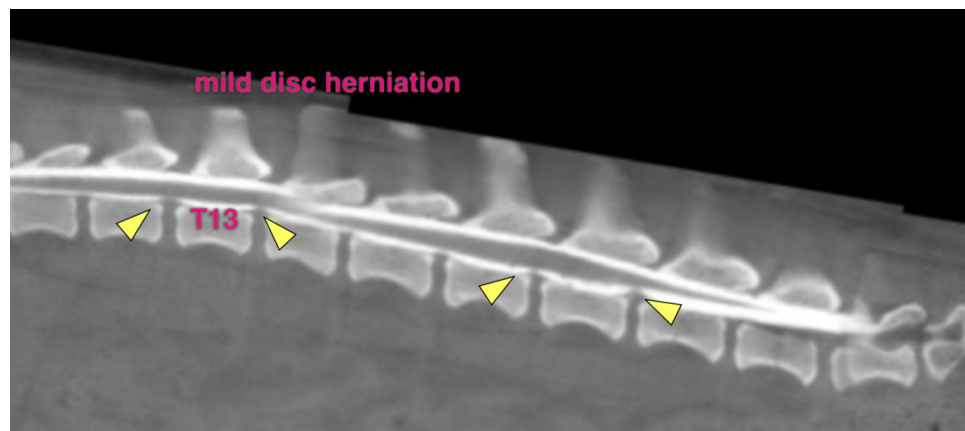



PATIENT

Toby Sudhir

SPECIES

Canine

BREED

Shih Tzu

SEX

MI

AGE

5

WEIGHT

8.2

INTERPRETED BY

Sebastian Schaub, DVM
Dr. med. vet.
DipECVDI

IMAGING PERFORMED BY

David

HOSPITAL NAME

Animal Surgical Center
- Oceanside

REFERRING VET

Inferuso

INVOICE

73880

DATE

2-19-26

The information and recommendations provided are based on the images presented by the referring veterinarian/sonographer. No evaluation can be communicated regarding pathology that was not visible in the image/video clips provided.

Thank you for this referral. If the clinical or image interpretation does not parallel your findings or if I can be of any further assistance please contact me.

Sebastian Schaub, Sebastian Schaub, DVM, Dr. med. vet. DipECVDI
info@sonopath.com