



PATIENT

Koda Petty

SPECIES

Canine

BREED

Husky Mix

SEX

FS

AGE

6Y

WEIGHT

96

INTERPRETED BY

Sebastian Schaub, DVM
Dr. med. vet.
DipECVDI

IMAGING PERFORMED BY

Justeen Marquez

HOSPITAL NAME

Petroglyph Animal
Hospital

REFERRING VET

Cassidy Stone

INVOICE

73844

DATE

2-18-26

PRESENTING CLINICAL SIGNS

- History of hurting leg 3 years ago - chronic mild limp at home or after exercise noted.
- Initial radiographs taken 5 months ago have mild boney sclerosis, repeat after P has worsening lameness (sudden onset) show significant progression of sclerosis

Abnormal PE/Chem/CBC/UA Results: None

COMPUTED TOMOGRAPHY OF THE SHOULDER AND ELBOW JOINTS

A high resolution pre- and post-contrast CT study of the shoulder and elbow joints is provided for review.

COMPUTED TOMOGRAPHIC FINDINGS

Both shoulder joints present smooth margins of the periarticular bones and the surrounding soft tissue structures are within normal limits.

The periarticular bones of both elbow joints present moderate osteophyte new bone formation. The medial coronoid process of both elbow joints is irregularly elongated and has a heterogeneous density. Post contrast administration the joint capsule of both elbow joints is moderately thickened and a moderate intracapsular fluid attenuating filling of the elbow joints is seen. The medial compartment of the right elbow joint is moderately narrowed.

COMPUTED TOMOGRAPHIC DIAGNOSIS

- Coronoid disease elbow joint bilaterally
- Osteoarthritis both elbow joints
- Synovitis and joint effusion both elbow joints
- Narrowed medial compartment right elbow joint
- Normal shoulder joints

INTERPRETATION OF THE FINDINGS & FURTHER RECOMMENDATIONS

The findings are consistent with bilateral elbow dysplasia and secondary degenerative joint disease of the elbow joints. The narrowed medial compartment of the right elbow joint is indicative for loss of the joint cartilage. Arthroscopy/arthrotomy would be ideal to revise the elbow joints and remove possible non vital tip of the medial coronoid process to avoid further damage.



PATIENT

Koda Petty

SPECIES

Canine

BREED

Husky Mix

SEX

FS

AGE

6Y

WEIGHT

96

INTERPRETED BY

Sebastian Schaub, DVM
Dr. med. vet.
DipECVDI

IMAGING PERFORMED BY

Justeen Marquez

HOSPITAL NAME

Petroglyph Animal
Hospital

REFERRING VET

Cassidy Stone

INVOICE

73844

DATE

2-18-26

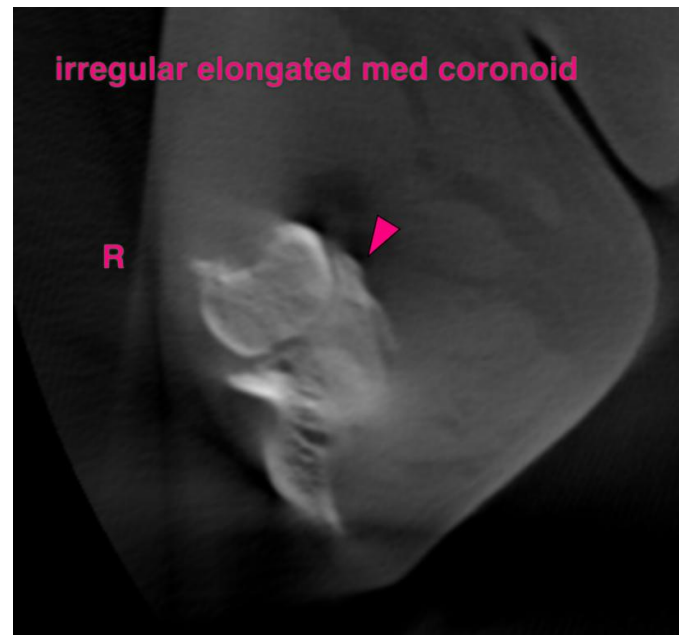
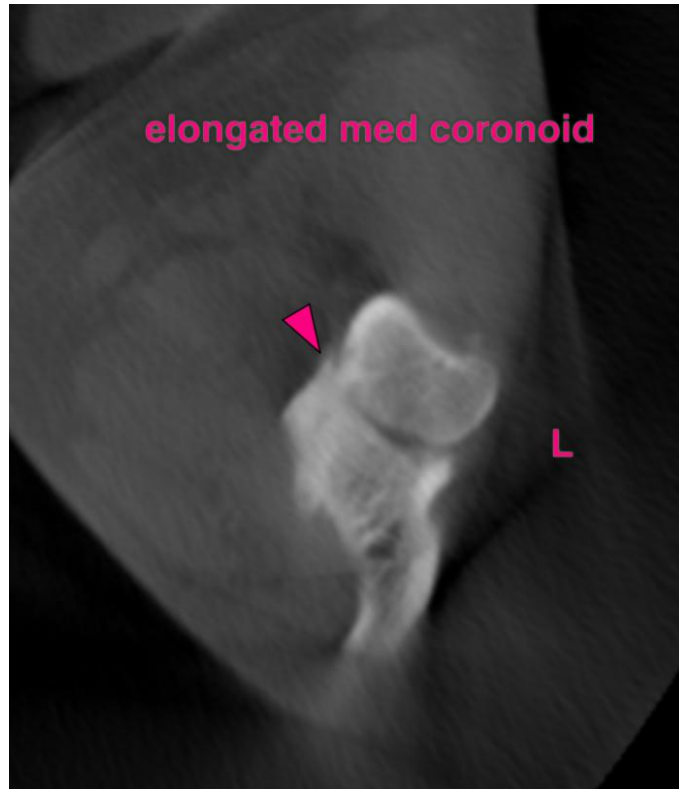



PATIENT

Koda Petty

SPECIES

Canine

BREED

Husky Mix

SEX

FS

AGE

6Y

WEIGHT

96

INTERPRETED BY

Sebastian Schaub, DVM
Dr. med. vet.
DipECVDI

IMAGING PERFORMED BY

Justeen Marquez

HOSPITAL NAME

Petroglyph Animal
Hospital

REFERRING VET

Cassidy Stone

INVOICE

73844

DATE

2-18-26

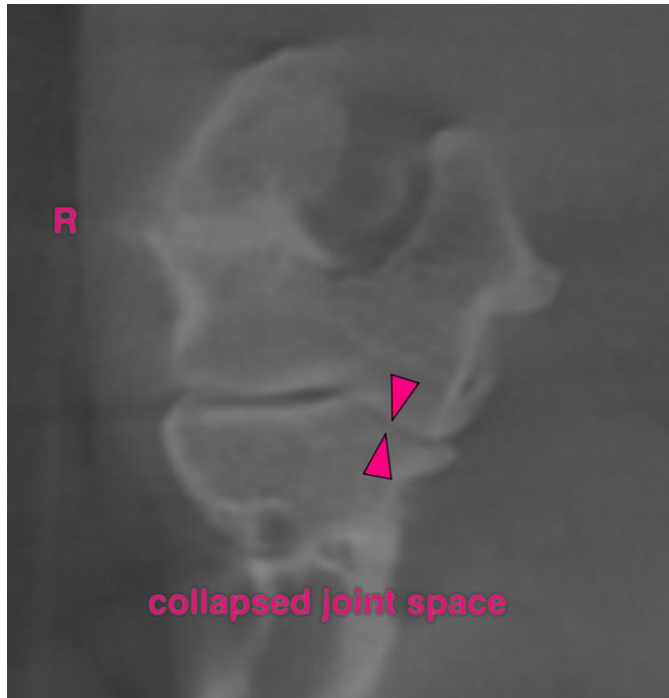

The information and recommendations provided are based on the images presented by the referring veterinarian/sonographer. No evaluation can be communicated regarding pathology that was not visible in the image/video clips provided.

Thank you for this referral. If the clinical or image interpretation does not parallel your findings or if I can be of any further assistance please contact me.

Sebastian Schaub, Sebastian Schaub, DVM, Dr. med. vet. DipECVDI
info@sonopath.com