



PATIENT

Cay Sehidoglu

SPECIES

Canine

BREED

Shih Tzu Mix

SEX

Female Intact

AGE

6Y

WEIGHT

6.4kg

INTERPRETED BY

Sebastian Schaub, DVM
Dr. med. vet.
DipECVDI

IMAGING PERFORMED BY

Venice Staff

HOSPITAL NAME

Green Dog Dental and
Wellness

REFERRING VET

Dr. Geist

INVOICE

73819

DATE

2-18-26

PRESENTING CLINICAL SIGNS

2/11/26 Chai presented for re-evaluation of shaking, lethargy, and a new onset of difficulty walking. The signs have reportedly worsened since the previous day's examination. The owner reports that Chai's condition has not improved with gabapentin and has worsened since yesterday. She is having difficulty walking and had to be carried outside this morning. Yesterday, she went up two stairs and then stopped. After getting up, she will lie flat. She was observed shaking this morning. The owner noted that her back right leg appeared stiff while walking.

RADIOGRAPHIC FINDINGS

Thoracic spine

The osseous and surrounding soft tissue structures of the thoracic spine reveal no abnormalities.

Abdomen

The intervertebral disc space L1/L2 is narrowed.

No abnormalities of the extraabdominal soft tissues are noted. The abdominal wall is smooth and thin.

The serosal detail is maintained throughout the peritoneal and retroperitoneal space.

The liver is appropriate in position, size and presents uniform opacity.

The splenic head is in the anticipated position and within normal limits for size and opacity. The splenic body and tail are considered normal for position, size, shape and opacity.

Both kidneys are seen and present with normal size, shape, delineation and opacity. The urinary bladder is in its anticipated position. No radiopaque calculi are noted throughout the upper and lower urinary tract.

The stomach is in its anticipated position and presents normal content.

The small intestinal loops are of even diameter and non-dilated, a small amount of gas is seen within the small intestinal loops and considered within normal limits.

The colon is seen in the expected position and presents with appropriate content.

RADIOGRAPHIC DIAGNOSIS

- Discopathy L1/L2
- Normal thoracic spine
- Normal abdomen

INTERPRETATION OF THE FINDINGS & FURTHER RECOMMENDATIONS

The narrowed intervertebral disc space is indicative for discopathy that may or may not be associated with compressive myelopathy. If clinical signs deteriorate or neurological deficits develop, workup can be complemented by cross-sectional imaging of the spine.



PATIENT

Cay Sehidoglu

SPECIES

Canine

BREED

Shih Tzu Mix

SEX

Female Intact

AGE

6Y

WEIGHT

6.4kg

INTERPRETED BY

Sebastian Schaub, DVM
Dr. med. vet.
DipECVDI

IMAGING PERFORMED BY

Venice Staff

HOSPITAL NAME

Green Dog Dental and
Wellness

REFERRING VET

Dr. Geist

INVOICE

73819

DATE

2-18-26

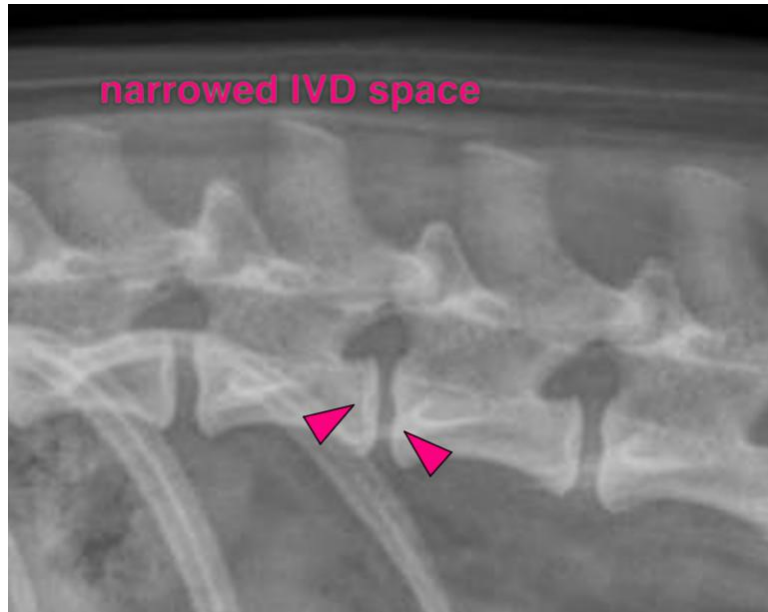

The information and recommendations provided are based on the images presented by the referring veterinarian/sonographer. No evaluation can be communicated regarding pathology that was not visible in the image/video clips provided.

Thank you for this referral. If the clinical or image interpretation does not parallel your findings or if I can be of any further assistance please contact me.

Sebastian Schaub, Sebastian Schaub, DVM, Dr. med. vet. DipECVDI
info@sonopath.com