



PATIENT

Athena Spall

SPECIES

Canine

BREED

Great Dane

SEX

Spayed

AGE

2Y, 5M

WEIGHT

95.6lbs

INTERPRETED BY

Sebastian Schaub, DVM
Dr. med. vet.
DipECVDI

IMAGING PERFORMED BY

Allison

HOSPITAL NAME

Elizabeth Animal
Hospital

REFERRING VET

Jennifer Redus, DVM

INVOICE

73839

DATE

2-18-26

PRESENTING CLINICAL SIGNS

- Playing tennis ball yesterday, landed awkwardly on her left hind. She became lame shortly afterwards and then stopped using the leg. Noticed swelling on foot, hip and knee seemed comfortable.

Abnormal PE/Chem/CBC/UA Results: Coat/Skin: Severe cellulitis and swelling of the fifth digit of the left hind foot. Musculoskeletal: Non-weight bearing on the left hind foot

RADIOGRAPHIC STUDY OF THE HIND PAWS

Radiographs of the hind paws in a dorsoplantar projection are provided for review.

RADIOGRAPHIC FINDINGS

The osseous and surrounding soft tissue structures of the right hind paw reveal no abnormalities.

The proximal phalanx of the fifth phalanx presents a butterfly fracture of the diaphysis with mild lateroproximal displacement of the osseous fragments. The fifth digit of the left hind paw presents a significant circumferential, homogeneous soft tissue swelling.

RADIOGRAPHIC DIAGNOSIS

- Acute traumatic closed butterfly fracture proximal phalanx fifth digit left hind paw
- Secondary soft tissue swelling 5th digit left hind paw
- Normal right hind paw

INTERPRETATION OF THE FINDINGS & FURTHER RECOMMENDATIONS

The traumatic fracture of the proximal phalanx is a plausible explanation for the presenting clinical signs – recommend discussing the chances of conservative management versus surgical options with orthopedic surgeon.



PATIENT

Athena Spall

SPECIES

Canine

BREED

Great Dane

SEX

Spayed

AGE

2Y, 5M

WEIGHT

95.6lbs

INTERPRETED BY

Sebastian Schaub, DVM
Dr. med. vet.
DipECVDI

IMAGING PERFORMED BY

Allison

HOSPITAL NAME

Elizabeth Animal
Hospital

REFERRING VET

Jennifer Redus, DVM

INVOICE

73839

DATE

2-18-26

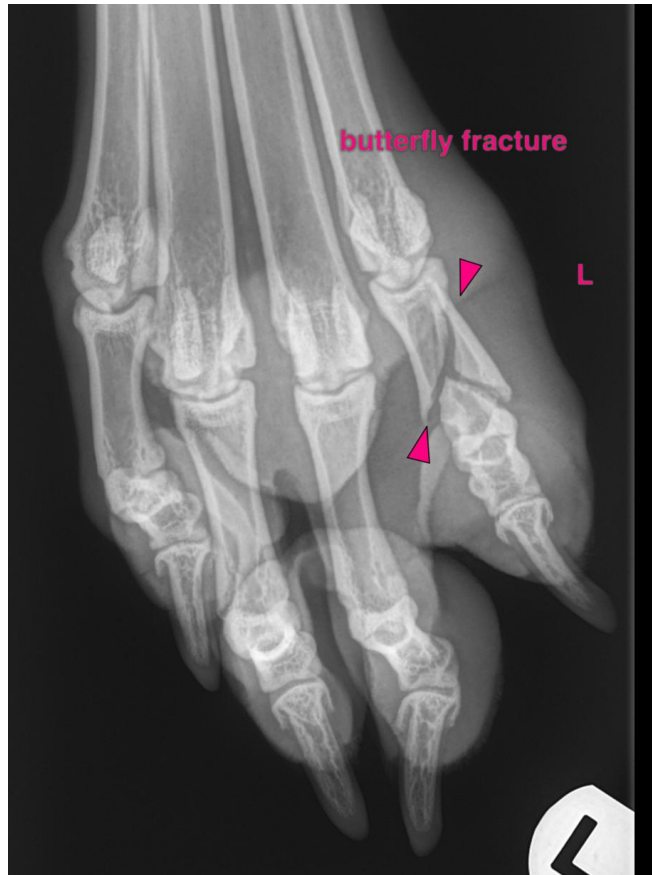

The information and recommendations provided are based on the images presented by the referring veterinarian/sonographer. No evaluation can be communicated regarding pathology that was not visible in the image/video clips provided.

Thank you for this referral. If the clinical or image interpretation does not parallel your findings or if I can be of any further assistance please contact me.

Sebastian Schaub, Sebastian Schaub, DVM, Dr. med. vet. DipECVDI
info@sonopath.com