



PATIENT

Mama Dyer

PRESENTING CLINICAL SIGNS

RECHECK RADS

Abnormal PE/Chem/CBC/UA Results: Testing Performed: 3 view chest rads: 1) Solitary nodular pulmonary soft tissue opacity - r/o summation of vascular structures, end on vessel, granuloma, fibrosis, mucus impaction, or neoplasia (carcinoma) 2) Mild obesity 3) Mild spondylosis thoracic spine Spoke to Owner/LMOM? SW Mr after speaking with Dr Gantos at Lead ER. Better off holding off on the I-131, recheck 3 view chest rads in 6-8 weeks. If no change in size then go ahead with I-131, if increasing in size then hold off on I-131 and consider pursuit of pulmonary nodule including consideration of lung lobectomy/histopath. If Grade 1 or 2 carcinoma surgery could be curative.

SPECIES

Feline

BREED

DSH

RADIOGRAPHIC STUDY OF THE THORAX

Radiographs of the thorax in three imaging planes are provided for review.

SEX

SF

RADIOGRAPHIC FINDINGS

In comparison to the previous radiographic study, dated 1/4/23, the nodular lesion is not appreciated in the current radiographic study. The aortic arch can be appreciated as soft tissue opacity superimposing on the cranial part of the left cranial lung lobe. No degenerative changes along the thoracic spine are stationary in comparison to the previous radiographic study.

AGE

11 Years, 3 Months

RADIOGRAPHIC DIAGNOSIS

- Mild spondylosis deformans thoracic spine
- Redundant aortic arch

INTERPRETED BY

Sebastian Schaub, DVM
Dr. med. vet. DipECVDI

INTERPRETATION OF THE FINDINGS & FURTHER RECOMMENDATIONS

The solitary pulmonary nodule is not appreciated in the current follow up radiographic study of the thorax, indicating that the soft tissue nodule was a sequela to summation of vascular structures. No additional clinically relevant abnormalities are appreciated.

HOSPITAL NAME

DPC Veterinary
Hospital

REFERRING VET

Dr. Feldt

INVOICE

56822

DATE

2-18-23



PATIENT

Mama Dyer

SPECIES

Feline

BREED

DSH

SEX

SF

AGE

11 Years, 3 Months

INTERPRETED BY

Sebastian Schaub, DVM
Dr. med. vet. DipECVDI

HOSPITAL NAME

DPC Veterinary
Hospital

REFERRING VET

Dr. Feldt

INVOICE

56822

DATE

2-18-23

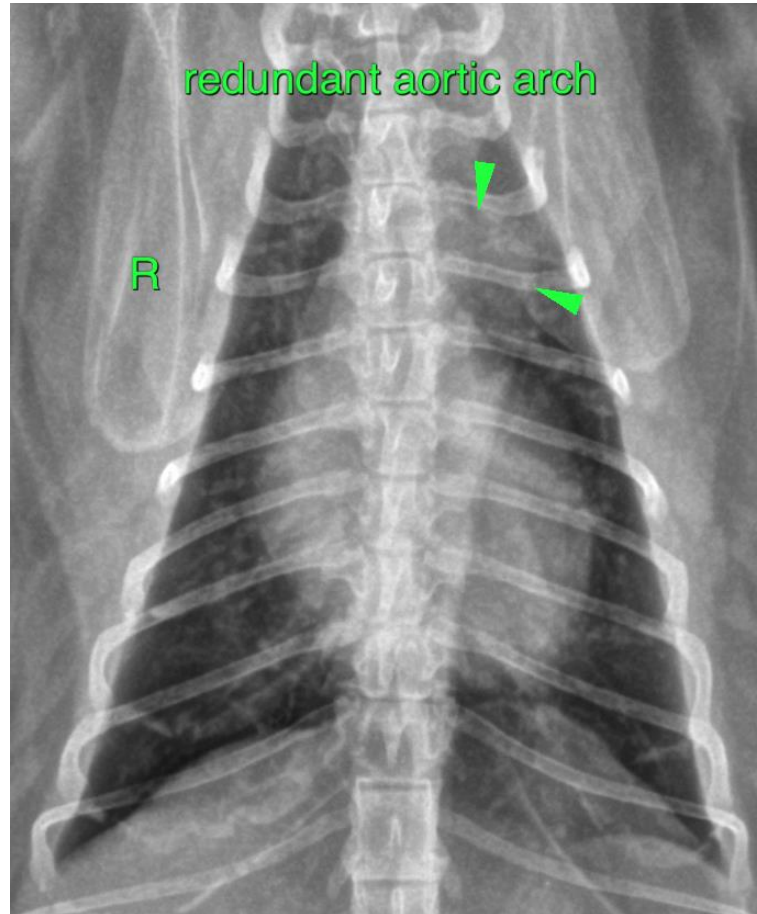

The information and recommendations provided are based on the images presented by the referring veterinarian/sonographer. No evaluation can be communicated regarding pathology that was not visible in the image/video clips provided.

Thank you for this referral. If the clinical or image interpretation does not parallel your findings or if I can be of any further assistance please contact me.

Sebastian Schaub, Sebastian Schaub, DVM, Dr. med. vet. DipECVDI
sebast.schaub@gmail.com