



**PATIENT**

Princess Sprague

**PRESENTING CLINICAL SIGNS**

Patient presented for ADR, chronic vomiting that started 5 months ago. This last week has been vomiting 8-9 times, happens at random times of day, never consistent. Owner feels like has lost weight Owner reports no diarrhea

**SPECIES**

Feline

**RADIOGRAPHIC STUDY OF THE ABDOMEN**

Radiographs of the abdomen in three imaging planes are provided for review.

**BREED**

Maine Coon Mix

**RADIOGRAPHIC FINDINGS**

Both coxofemoral joints present moderate osteophyte new bone formation. The acetabular groove bilaterally is shallow and the center for the femoral heads is lateral to the dorsal acetabular rim.

**SEX**

FS

No abnormalities of the extraabdominal soft tissues are noted. The abdominal wall is smooth and thin.

The serosal detail is maintained throughout the peritoneal and retroperitoneal space.

**AGE**

9 Years

The liver is appropriate in position, size and presents uniform opacity.

The splenic head is in the anticipated position and within normal limits for size and opacity.

**INTERPRETED BY**

Sebastian Schaub, DVM  
Dr. med. vet. DipECVDI

Both kidneys are seen and present with normal size, shape, delineation and opacity. The urinary bladder is in its anticipated position. No radiopaque calculi are noted throughout the upper and lower urinary tract.

The stomach is in its anticipated position and presents normal content.

**HOSPITAL NAME**

Boca Park Animal  
Hospital

The small intestinal loops are of even diameter and appear mildly prominent.

The colon is seen in the expected position and presents with appropriate content.

**REFERRING VET**

Dr. Corinna Gorgon

**RADIOGRAPHIC DIAGNOSIS**

- Subjective mild prominent small intestinal loops
- Degenerative osteoarthritis coxofemoral joints bilaterally, due to hip dysplasia

**INTERPRETATION OF THE FINDINGS & FURTHER RECOMMENDATIONS**

**INVOICE**

50446

The prominent small intestinal loops are a subjective impression but can indicate mural infiltrative disease – such as chronic inflammatory, hyperthyroidism or neoplastic invasion (e.g. round cell tumor). Complementing workup by an abdominal ultrasound examination can be used as advanced diagnostic test and further evaluation of the mural lining of the small intestinal tract.

**DATE**

2-18-22



**PATIENT**

Princess Sprague

**SPECIES**

Feline

**BREED**

Maine Coon Mix

**SEX**

FS

**AGE**

9 Years

**INTERPRETED BY**

Sebastian Schaub, DVM  
Dr. med. vet. DipECVDI

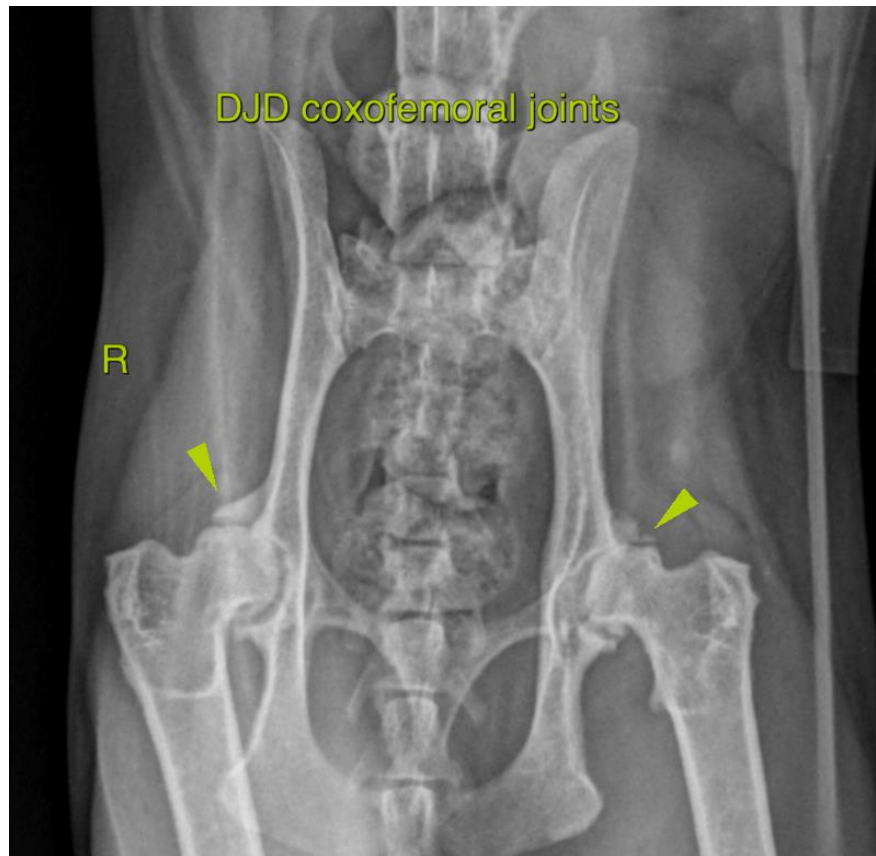

**HOSPITAL NAME**

Boca Park Animal  
Hospital

**REFERRING VET**

Dr. Corinna Gorgon

**INVOICE**

50446

**DATE**

2-18-22

The information and recommendations provided are based on the images presented by the referring veterinarian/sonographer. No evaluation can be communicated regarding pathology that was not visible in the image/video clips provided.

Thank you for this referral. If the clinical or image interpretation does not parallel your findings or if I can be of any further assistance please contact me.

**Sebastian Schaub**, Sebastian Schaub, DVM, Dr. med. vet. DipECVDI  
sebast.schaub@gmail.com