



PATIENT

Chunk
Kouyoumadjian

PRESENTING CLINICAL SIGNS

Coughing
Abnormal PE/Chem/CBC/UA Results: pending

SPECIES

Canine

RADIOGRAPHIC STUDY OF THE THORAX

A right lateral projection of the thorax is provide for review.

BREED

Pitbull

RADIOGRAPHIC FINDINGS

The surrounding bony structures are within normal limits.

The extrathoracic soft tissues present homogeneous without abnormalities.

SEX

Male Neutered

The heart is of normal size and shape, there is no evidence of cardiac chamber or vascular enlargement. The pulmonary vasculature is within normal limits.

The trachea is normal in diameter and presents the anticipated course. The luminal outline of the trachea is smooth.

AGE

10 Years

The bronchial tree presents with thin walls and tapers uniformly towards the periphery as expected.

A stapler row is seen in the hilar region of the lung – region of bronchus of a caudal lung lobe. The lung parenchyma presents the expected architecture and opacity; the intrapulmonary vascular branching is seen up to the third order lung vessels.

INTERPRETED BY

Sebastian Schaub, DVM
Dr. med. vet. DipECVDI

The diaphragm is well delineated with even surface and the expected mild cranial bulging of the diaphragmatic cupola.

HOSPITAL NAME

New Bridge
Veterinary Practice

RADIOGRAPHIC DIAGNOSIS

- History of lobectomy – suspect one caudal lung lobe – due to carcinoma

REFERRING VET

Dr. Abina Glennon

INTERPRETATION OF THE FINDINGS & FURTHER RECOMMENDATIONS

The radiographic study of the thorax presents without clinically relevant pathology. No abnormalities are appreciated, explaining the cough. However, a negative radiograph does not rule out tracheitis/bronchitis completely. Be aware that evaluation of the dependent left lung in the lateral view is limited and consider a second projection – either VD or left lateral – for metastatic screening.

INVOICE

50431

DATE

2-18-22



PATIENT

Chunk
Kouyoumadjian

SPECIES

Canine

BREED

Pitbull

SEX

Male Neutered

AGE

10 Years

INTERPRETED BY

Sebastian Schaub, DVM
Dr. med. vet. DipECVDI

HOSPITAL NAME

New Bridge
Veterinary Practice

REFERRING VET

Dr. Abina Glennon

INVOICE

50431

DATE

2-18-22

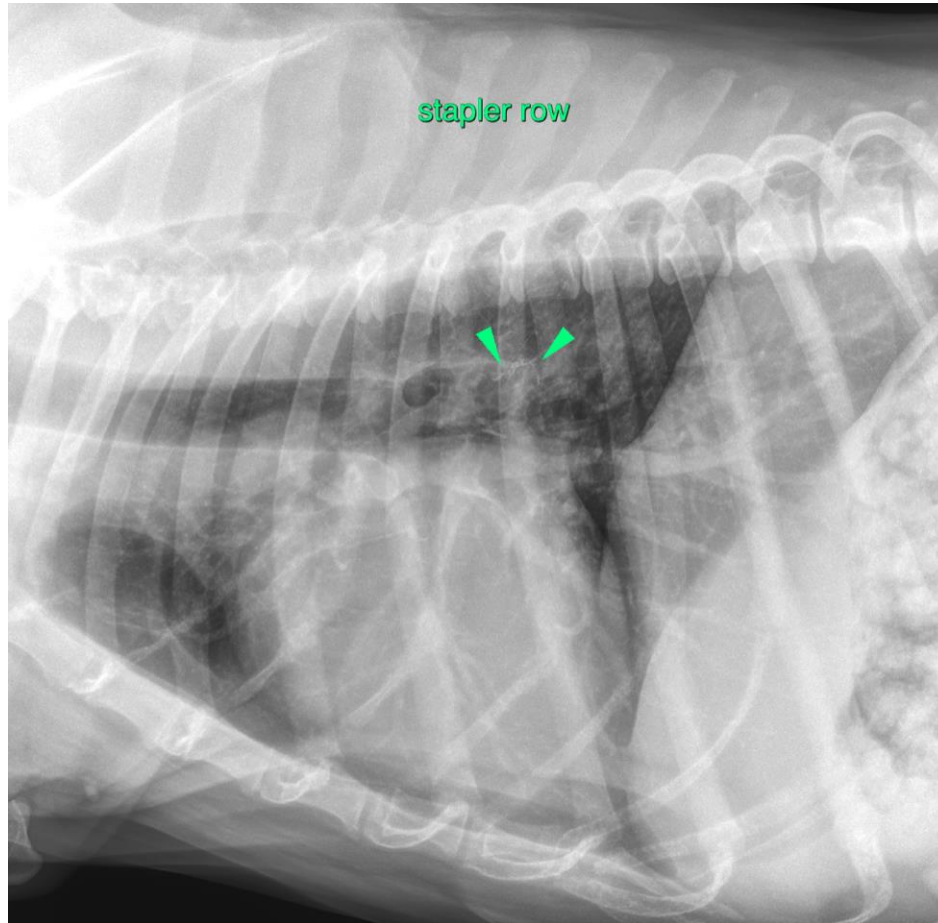

The information and recommendations provided are based on the images presented by the referring veterinarian/sonographer. No evaluation can be communicated regarding pathology that was not visible in the image/video clips provided.

Thank you for this referral. If the clinical or image interpretation does not parallel your findings or if I can be of any further assistance please contact me.

Sebastian Schaub, Sebastian Schaub, DVM, Dr. med. vet. DipECVDI
sebast.schaub@gmail.com