



PATIENT

Biscuit Moran

PRESENTING CLINICAL SIGNS

Mild inspiratory wheeze h/o tracheal collapse- not on any meds weight loss BW Pending

SPECIES

Canine

RADIOGRAPHIC STUDY OF THE THORAX

A complete set of radiographs of the thorax is provided for review.

BREED

Yorkie

RADIOGRAPHIC FINDINGS

The surrounding bony structures are within normal limits.

The extrathoracic soft tissues present homogeneous without abnormalities.

SEX

FS

The heart is of normal size and shape, there is no evidence of cardiac chamber or vascular enlargement. The pulmonary vasculature is within normal limits.

The cranial mediastinum presents the expected soft tissue opacity. The mediastinal width is less than twice the width of the vertebral column at the same level.

AGE

10 Years, 6 Months

Dynamic complete soft tissue opacification of the cervical segment of the tracheal is seen.

The bronchial tree presents with thin walls and tapers uniformly towards the periphery as expected.

INTERPRETED BY

Sebastian Schaub, DVM
Dr. med. vet. DipECVDI

The lung parenchyma presents the expected architecture and opacity; the intrapulmonary vascular branching is seen up to the third order lung vessels.

The diaphragm is well delineated with even surface and the expected mild cranial bulging of the diaphragmatic cupola.

HOSPITAL NAME

Bergen County
Veterinary Center

RADIOGRAPHIC DIAGNOSIS

- Tracheal collapse

REFERRING VET

Dr. Gess

INTERPRETATION OF THE FINDINGS & FURTHER RECOMMENDATIONS

No additional abnormalities, but the tracheal collapse are appreciated. Tracheoscopy can be used as advanced diagnostic test and further grading of the tracheal collapse.

INVOICE

50439

DATE

2-18-22



PATIENT

Biscuit Moran

SPECIES

Canine

BREED

Yorkie

SEX

FS

AGE

10 Years, 6 Months

INTERPRETED BY

Sebastian Schaub, DVM
Dr. med. vet. DipECVDI

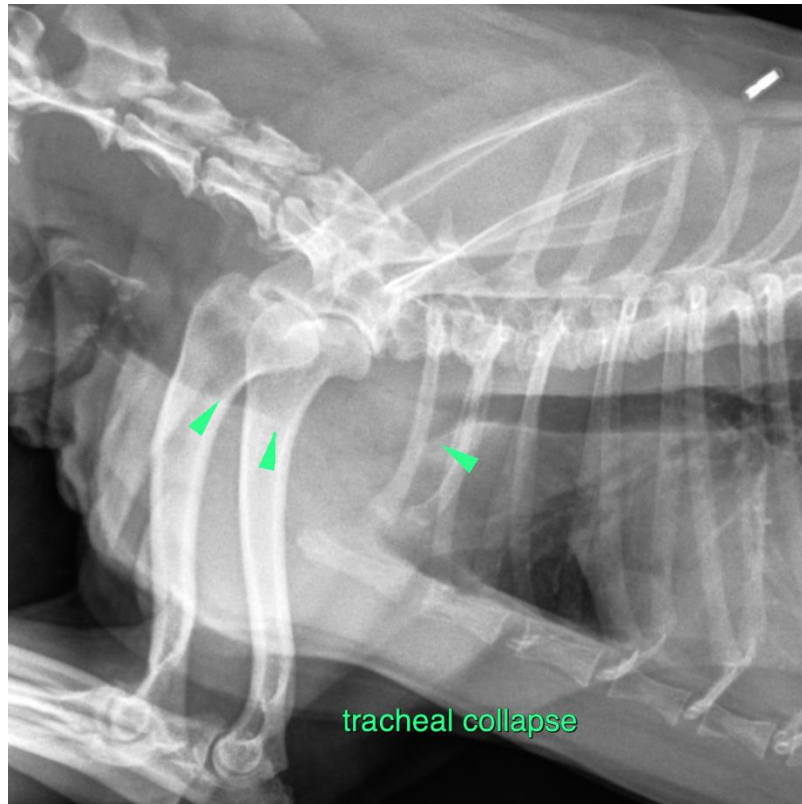

HOSPITAL NAME

Bergen County
Veterinary Center

REFERRING VET

Dr. Gess

INVOICE

50439

DATE

2-18-22

The information and recommendations provided are based on the images presented by the referring veterinarian/sonographer. No evaluation can be communicated regarding pathology that was not visible in the image/video clips provided.

Thank you for this referral. If the clinical or image interpretation does not parallel your findings or if I can be of any further assistance please contact me.

Sebastian Schaub, Sebastian Schaub, DVM, Dr. med. vet. DipECVDI
sebast.schaub@gmail.com