



## PATIENT

Macaroon Kemble

## SPECIES

Feline

## BREED

Domestic Shorthair

## SEX

Male Neutered

## AGE

8Y

## WEIGHT

10lbs, 7oz

## INTERPRETED BY

Sebastian Schaub, DVM  
Dr. med. vet.  
DipECVDI

## IMAGING PERFORMED BY

Renee Ziegler-Post

## HOSPITAL NAME

For Cats Only  
Veterinary Clinic

## REFERRING VET

Renee Ziegler-Post

## INVOICE

73809

## DATE

2-17-26

## PRESENTING CLINICAL SIGNS

- Originally came in (11/2025) as stray with sever wound over hock. Responded well to Convenia.
- Now has swelling over same hock. Treating with Clavamox.
- We are monitoring progression to treatment.
- Also coughing/wheezing but seems to be responding to Clavamox
- FIV +

## RADIOGRAPHIC STUDY OF THE THORAX AND TARSI

A complete set of radiographs of the thorax and the tarsal joints is provided for review.

## RADIOGRAPHIC FINDINGS

### Thorax

The surrounding bony structures are within normal limits.

The extrathoracic soft tissues present homogeneous without abnormalities.

The heart is of normal size and shape; there is no evidence of cardiac chamber or vascular enlargement. The pulmonary vasculature is within normal limits.

The trachea is normal in diameter and presents the anticipated course. The luminal outline of the trachea is smooth.

The bronchial tree presents with thin walls and tapers uniformly towards the periphery as expected.

The lung parenchyma presents the expected architecture and opacity; the intrapulmonary vascular branching is seen up to the third order lung vessels.

The diaphragm is well delineated with even surface and the expected mild cranial bulging of the diaphragmatic cupola.

### Tarsal joints

The osseous structures of both tarsal joints reveal no abnormalities. At the plantar aspect of the left tarsus/metatarsal region, a homogeneous moderate soft tissue swelling is appreciated. Level with the tarsometatarsal joint small punctuate mineralization are seen.

## RADIOGRAPHIC DIAGNOSIS

- Soft tissue swelling plantar aspect left tarsal and metatarsal region – with localized small dystrophic mineralization

## INTERPRETATION OF THE FINDINGS & FURTHER RECOMMENDATIONS

The soft tissue swelling is considered as a sequela to the described wound and secondary soft tissue inflammation. Biopsy including sampling for microbial culture may be considered as advanced diagnostic tool. There is no evidence of osseous involvement.



## PATIENT

Macaroon Kemble

## SPECIES

Feline

## BREED

Domestic Shorthair

## SEX

Male Neutered

## AGE

8Y

## WEIGHT

10lbs, 7oz

## INTERPRETED BY

Sebastian Schaub, DVM  
Dr. med. vet.  
DipECVDI

## IMAGING PERFORMED BY

Renee Ziegler-Post

## HOSPITAL NAME

For Cats Only  
Veterinary Clinic

## REFERRING VET

Renee Ziegler-Post

## INVOICE

73809

## DATE

2-17-26

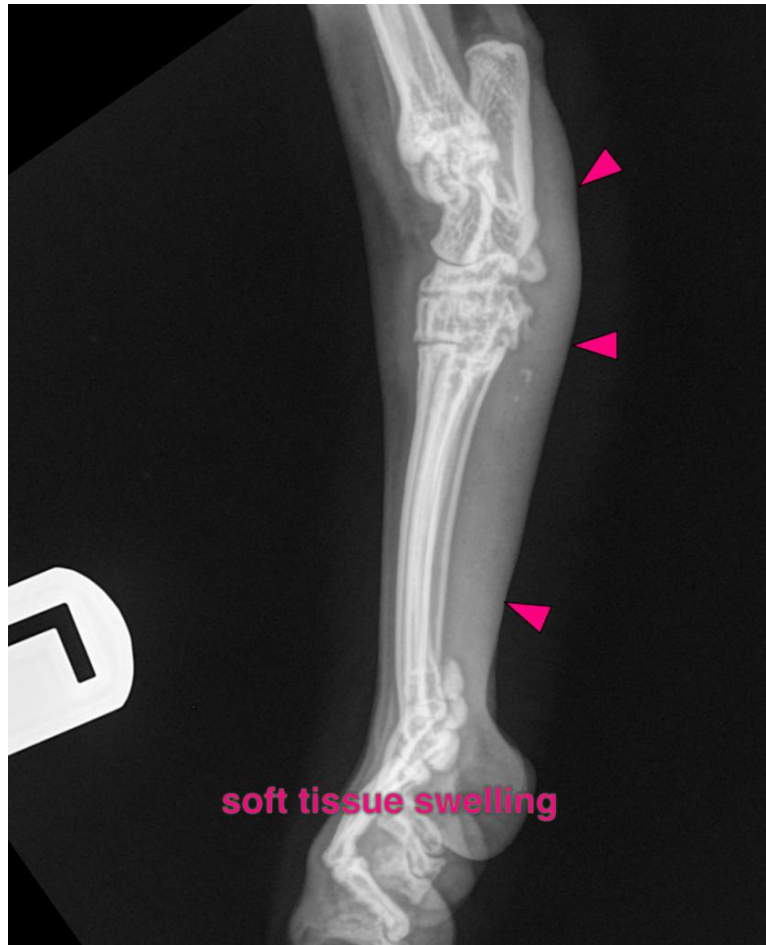

The information and recommendations provided are based on the images presented by the referring veterinarian/sonographer. No evaluation can be communicated regarding pathology that was not visible in the image/video clips provided.

Thank you for this referral. If the clinical or image interpretation does not parallel your findings or if I can be of any further assistance please contact me.

**Sebastian Schaub**, Sebastian Schaub, DVM, Dr. med. vet. DipECVDI  
[info@sonopath.com](mailto:info@sonopath.com)