



PATIENT

Gunny Dombrowski

SPECIES

Canine

BREED

Mixed

SEX

MN

AGE

6

WEIGHT

31

INTERPRETED BY

Sebastian Schaub, DVM
Dr. med. vet.
DipECVDI

IMAGING PERFORMED BY

David

HOSPITAL NAME

Animal Surgical Center
- Oceanside

REFERRING VET

Kam

INVOICE

73798

DATE

2-17-26

PRESENTING CLINICAL SIGNS

paraparesis, CP deficits on both hind limbs. Positive deep pain and motor function on both hind limbs, UMN patella reflex on both hind limbs, increased segmental reflexes, thoracic limbs wnl. CNs intact

COMPUTED TOMOGRAPHY OF THE THORACIC AND LUMBAR SPINE

A high resolution plain and myelographic CT study of the thoracic and lumbar spine is provided for review.

COMPUTED TOMOGRAPHIC FINDINGS

Multiple stitching artefacts are seen along the thoracic spine. Along the caudal thoracic spine, mild spondylosis formation is seen. No additional overt abnormalities are appreciated along the thoracic spine.

The vertebral endplates of the L2/L3 and the lumbosacral junction present moderate spondylosis formation.

Post intrathecal contrast administration the contrast media is dissecting along the epidural space and leaking into the epaxial musculature through the neuroforamina. The dural tube presents the expected diameter throughout.

COMPUTED TOMOGRAPHIC DIAGNOSIS

- Multifocal spondylosis formation along the thoracic and lumbar spine

INTERPRETATION OF THE FINDINGS & FURTHER RECOMMENDATIONS

The CT study reveals no abnormalities that do explain the described neurological deficits, there is no evidence of extradural myelocompression. In case of acute onset of clinical signs, acute non-compressive nucleus pulposus extrusion or ischemic myelopathy (e.g. fibrocartilaginous embolism) are potentials. In case of strong suspicion of intradural lesions, workup can be complemented by MRI study of the spine.

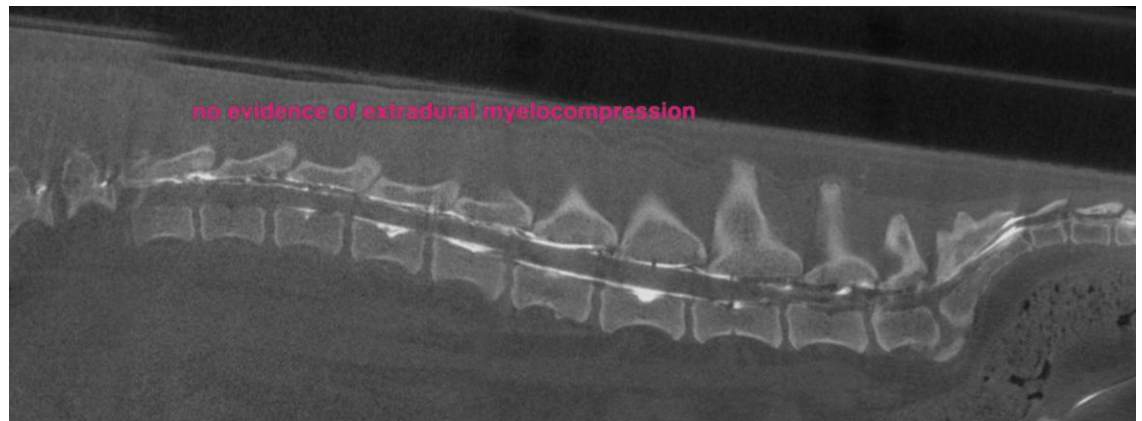



PATIENT

Gunny Dombrowski

SPECIES

Canine

BREED

Mixed

SEX

MN

AGE

6

WEIGHT

31

INTERPRETED BY

Sebastian Schaub, DVM
Dr. med. vet.
DipECVDI

IMAGING PERFORMED BY

David

HOSPITAL NAME

Animal Surgical Center
- Oceanside

REFERRING VET

Kam

INVOICE

73798

DATE

2-17-26

The information and recommendations provided are based on the images presented by the referring veterinarian/sonographer. No evaluation can be communicated regarding pathology that was not visible in the image/video clips provided.

Thank you for this referral. If the clinical or image interpretation does not parallel your findings or if I can be of any further assistance please contact me.

Sebastian Schaub, Sebastian Schaub, DVM, Dr. med. vet. DipECVDI
info@sonopath.com