

PATIENT

Bear Caylak

SPECIES

Canine

BREED

Jack Russell

SEX

MN

AGE

12Y, 8M, 28D

WEIGHT

8.6kg

INTERPRETED BY

Sebastian Schaub, DVM
Dr. med. vet.
DipECVDI

IMAGING PERFORMED BY

AMC

HOSPITAL NAME

Green Dog Dental and
Wellness

REFERRING VET

Dr. Geist

INVOICE

73800

DATE

2-17-26

PRESENTING CLINICAL SIGNS

Positive cranial drawer sign in the left stifle, with left hind limb lameness.

RADIOGRAPHIC STUDY OF THE STIFLE JOINTS

Radiographs of the stifle joints in two orthogonal image planes are provided for review.

RADIOGRAPHIC FINDINGS

Both stifle joints present smooth margins of the periarticular bones. The patella of both stifle joints is in situ. The left stifle joint presents a moderate intracapsular soft tissue swelling, effacing the infrapatellar fat pad cranially and distorting the fascial plane caudally. The right stifle joint presents no evidence of an intracapsular soft tissue swelling. The soft tissue shadow of the right popliteal lymph node is prominent.

RADIOGRAPHIC DIAGNOSIS

- Articular soft tissue swelling left stifle joint
- Lymphadenopathy right popliteal lymph node

INTERPRETATION OF THE FINDINGS & FURTHER RECOMMENDATIONS

The radiographic study reveals effusion ± synovitis of the left stifle joint – can be traumatic, degenerative or be inflammatory in origin. Regarding the history a positive cranial drawer sign is present, indicative for underlying pathology of the cranial cruciate ligament.

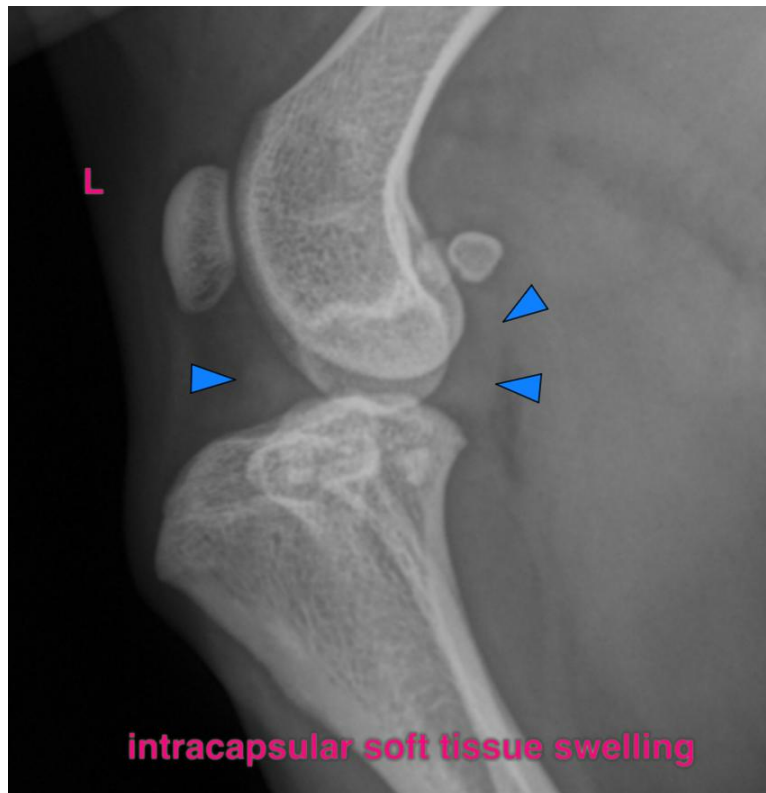



PATIENT

Bear Caylak

SPECIES

Canine

BREED

Jack Russell

SEX

MN

AGE

12Y, 8M, 28D

WEIGHT

8.6kg

INTERPRETED BY

Sebastian Schaub, DVM
Dr. med. vet.
DipECVDI

IMAGING PERFORMED BY

AMC

HOSPITAL NAME

Green Dog Dental and
Wellness

REFERRING VET

Dr. Geist

INVOICE

73800

DATE

2-17-26

The information and recommendations provided are based on the images presented by the referring veterinarian/sonographer. No evaluation can be communicated regarding pathology that was not visible in the image/video clips provided.

Thank you for this referral. If the clinical or image interpretation does not parallel your findings or if I can be of any further assistance please contact me.

Sebastian Schaub, Sebastian Schaub, DVM, Dr. med. vet. DipECVDI
info@sonopath.com