



**PATIENT PRESENTING CLINICAL SIGNS**

Roxy Jojola History of possible seizures & cushings. hx of sards and hypothyroidism. hx of high pcv

**COMPUTED TOMOGRAPHIC STUDY OF THE ABDOMEN**

**SPECIES**

Canine A high resolution pre- and post-contrast CT study of the abdomen is provided for review.

**COMPUTED TOMOGRAPHIC FINDINGS**

**BREED**

Dachshund The serosal fat presents normal attenuation behavior. There is no evidence of peritoneal effusion or peritonitis.

**SEX**

Spayed Female Both kidneys present within normal limits for size, shape and organ architecture. After contrast administration a bilaterally symmetric and uniform nephro- and pyelogram is noted. The adrenal glands are within normal limits for size, shape and organ architecture; the maximum cross-sectional diameter is <7.5mm.

**AGE**

12 Years Both liver and spleen present with normal shape, even surface, uniformly attenuating parenchyma and homogeneous contrast enhancement, unremarkable.

The portal vein presents a normal order of its tributary veins and intrahepatic branching. No abnormal vessel is noted inside and outside of the liver parenchyma.

**INTERPRETED BY**

Sebastian Schaub,  
DVM Dr. med. vet.  
DipECVDI

The pancreas is evenly contoured, the pancreatic parenchyma is homogeneous and presents uniform contrast enhancement.

The position, delineation, wall and content of the gastrointestinal tract are considered within normal limits throughout.

**HOSPITAL NAME**

Aloha Pet & Bird  
Hospital

The lumbosacral intervertebral disc is protruding into the vertebral canal, occupying approximately 40% of the cross-sectional area of the vertebral canal at the same level.

**COMPUTED TOMOGRAPHIC DIAGNOSIS**

**REFERRING VET**

Roxy Jojola

- Intervertebral disc protrusion L7/S1 with possible dynamic compression of the cauda equina fibers

**INTERPRETATION OF THE FINDINGS & FURTHER RECOMMENDATIONS**

**INVOICE**

21179

The CT study of the abdomen presents without abnormalities, but the intervertebral disc protrusion L7/S1.

Although the adrenal glands are still normal in size, this does not rule out potential hyperadrenocorticism.

**DATE**

2/17/23



**PATIENT**

Roxy Jojola

**SPECIES**

Canine

**BREED**

Dachshund

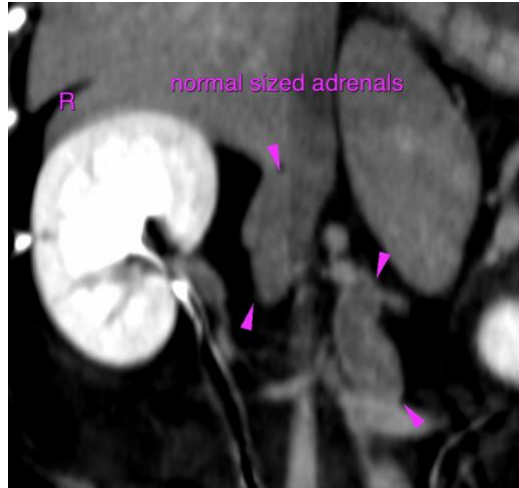

**SEX**

Spayed Female

**The information and recommendations provided are based on the images presented by the referring veterinarian/sonographer. No evaluation can be communicated regarding pathology that was not visible in the image/video clips provided.**

**AGE**

12 Years

Thank you for this referral. If the clinical or image interpretation does not parallel your findings or if I can be of any further assistance please contact me.

**INTERPRETED BY**

Sebastian Schaub,  
DVM Dr. med. vet.  
DipECVDI

**Sebastian Schaub**, Sebastian Schaub, DVM, Dr. med. vet. DipECVDI  
sebast.schaub@gmail.com

**HOSPITAL NAME**

Aloha Pet & Bird  
Hospital

**REFERRING VET**

Roxy Jojola

**INVOICE**

21179

**DATE**

2/17/23