



PATIENT

Sadie Herd

PRESENTING CLINICAL SIGNS

Intermittent forelimb lameness after activity, unknown which leg.
Abnormal PE/Chem/CBC/UA Results: No lameness on exam; resists full extension of L shoulder, painful for extension of R elbow and shoulder.

SPECIES

Canine

RADIOGRAPHIC STUDY OF THE SHOULDER AND ELBOW JOINTS

Radiographs of the shoulder and elbow joints in two orthogonal imaging planes are provided for review.

BREED

Lab

RADIOGRAPHIC FINDINGS

Both elbow joints present very mild osteophyte new bone formation. No additional abnormalities.

SEX

FS

The periarticular bones of both elbow joints present mild to moderate osteophyte new bone formation. The medial coronoid of the left elbow joint cannot be clearly delineated. No abnormalities of the surrounding soft tissue structures are appreciated.

AGE

5

The right elbow joint presents smooth osseous margins and the surrounding soft tissue structures are within normal limits.

INTERPRETED BY

Sebastian Schaub, DVM
Dr. med. vet. DipECVDI

RADIOGRAPHIC DIAGNOSIS

- Degenerative osteoarthritis left elbow joint
- Coronoid disease left elbow joint
- Very mild degenerative osteoarthritis shoulder joints bilaterally, incidental

HOSPITAL NAME

Cornelius Veterinary
Clinic

INTERPRETATION OF THE FINDINGS & FURTHER RECOMMENDATIONS

The radiographic study is consistent with pathology of the medial coronoid process (FCP) of the left elbow joint with secondary mild to moderate degenerative joint disease of the left elbow joint. The finding is a plausible explanation for the described clinical signs. A CT study of the elbow joints might be considered as advanced imaging modality and surgical planning if applicable.

REFERRING VET

Angela Vinton

INVOICE

50428

DATE

2-17-22



PATIENT

Sadie Herd

SPECIES

Canine

BREED

Lab

SEX

FS

AGE

5

INTERPRETED BY

Sebastian Schaub, DVM
Dr. med. vet. DipECVDI

HOSPITAL NAME

Cornelius Veterinary
Clinic

REFERRING VET

Angela Vinton

INVOICE

50428

DATE

2-17-22

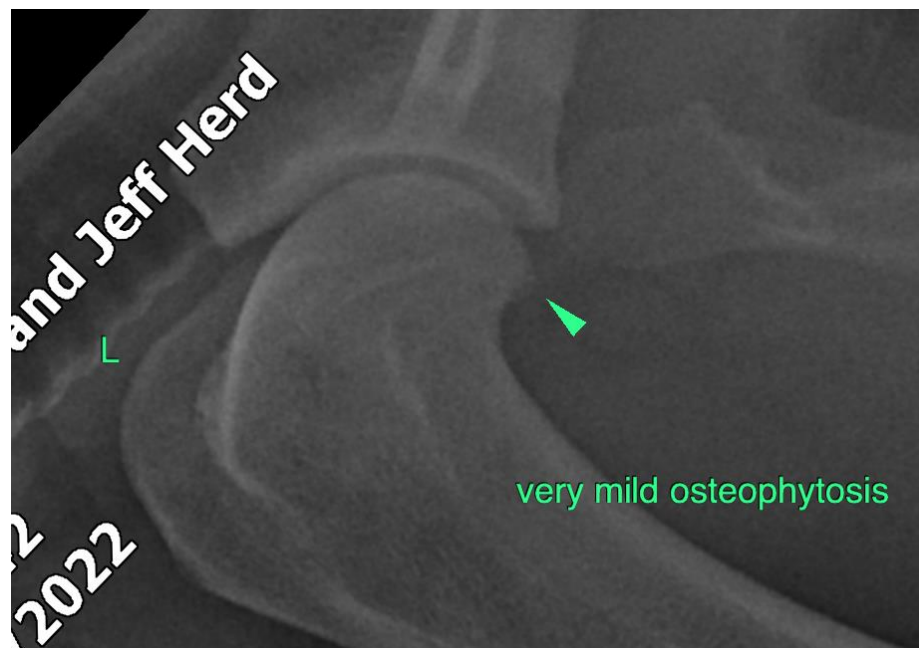



PATIENT

Sadie Herd

The information and recommendations provided are based on the images presented by the referring veterinarian/sonographer. No evaluation can be communicated regarding pathology that was not visible in the image/video clips provided.

SPECIES

Canine

Thank you for this referral. If the clinical or image interpretation does not parallel your findings or if I can be of any further assistance please contact me.

BREED

Lab

Sebastian Schaub, Sebastian Schaub, DVM, Dr. med. vet. DipECVDI
sebast.schaub@gmail.com

SEX

FS

AGE

5

INTERPRETED BY

Sebastian Schaub, DVM
Dr. med. vet. DipECVDI

HOSPITAL NAME

Cornelius Veterinary
Clinic

REFERRING VET

Angela Vinton

INVOICE

50428

DATE

2-17-22