



PATIENT PRESENTING CLINICAL SIGNS

Coco Cadorin Presented for evaluation of a left forelimb lameness. Is very active and wants to run but will hold up the left forelimb. Elbow has "clicked" since adoption. Otherwise seems to be doing really well. Was sore after going to the groomers Eating well.

SPECIES Abnormal PE/Chem/CBC/UA Results: forelimbs: No digital crepitus or pain. No carpal effusion, normal range of motion. Full range of motion of elbow, no pain on coronoid palpation. Canine There was an inconsistent popping sensation on elbow ROM. At times it seemed like crepitus. Could palpate a ligament or tendon popping over the lateral epicondyle at times. Mild pain on shoulder extension, left. Left forelimb lameness, open

BREED COMPUTED TOMOGRAPHY OF THE LEFT FRONT LIMB

Toy Poodle A plain CT study of the left front limb in a bone and soft tissue reconstruction are provided for review.

SEX COMPUTED TOMOGRAPHIC FINDINGS

FS In the subcutaneous tissue at the right thoracic wall, level with the 3rd/4th rib, the transponder is visible.

AGE The periarticular bones of both shoulder joints present mild osteophyte new bone formation. The glenoid fossa bilaterally is misshapen, presenting a sloping, flattened conformation laterally.

1 Year, 2 Months The osseous and surrounding soft tissue structures of the left elbow joint are within normal limits.

INTERPRETED BY COMPUTED TOMOGRAPHIC DIAGNOSIS

Sebastian Schaub, DVM
Dr. med. vet. DipECVDI

- Bilateral dysplasia of the shoulder joints with malformed glenoid fossa
- Degenerative osteoarthritis shoulder joints bilaterally
- Normal left elbow joint

HOSPITAL NAME INTERPRETATION OF THE FINDINGS & FURTHER RECOMMENDATIONS

Animal Health Partners

REFERRING VET The changes are compatible with dysplasia of the shoulder joints, presenting a laterally flattening/sloping of the glenoid fossa. If not done so yet, check for sign of instability of the shoulder joints (e.g. lateral/medial subluxation). Secondary mild degenerative osteoarthritis of the shoulder joints.

Dr. Jeffery Biskup

INVOICE No abnormalities of the left elbow joint are appreciated by computed tomography. However, if there is suspicion for possible instability, stressed radiographs are recommended.

50369

DATE

2-17-22



PATIENT

Coco Cadorin

SPECIES

Canine

BREED

Toy Poodle

SEX

FS

AGE

1 Year, 2 Months

INTERPRETED BY

Sebastian Schaub, DVM
Dr. med. vet. DipECVDI

HOSPITAL NAME

Animal Health
Partners

REFERRING VET

Dr. Jeffery Biskup

INVOICE

50369

DATE

2-17-22

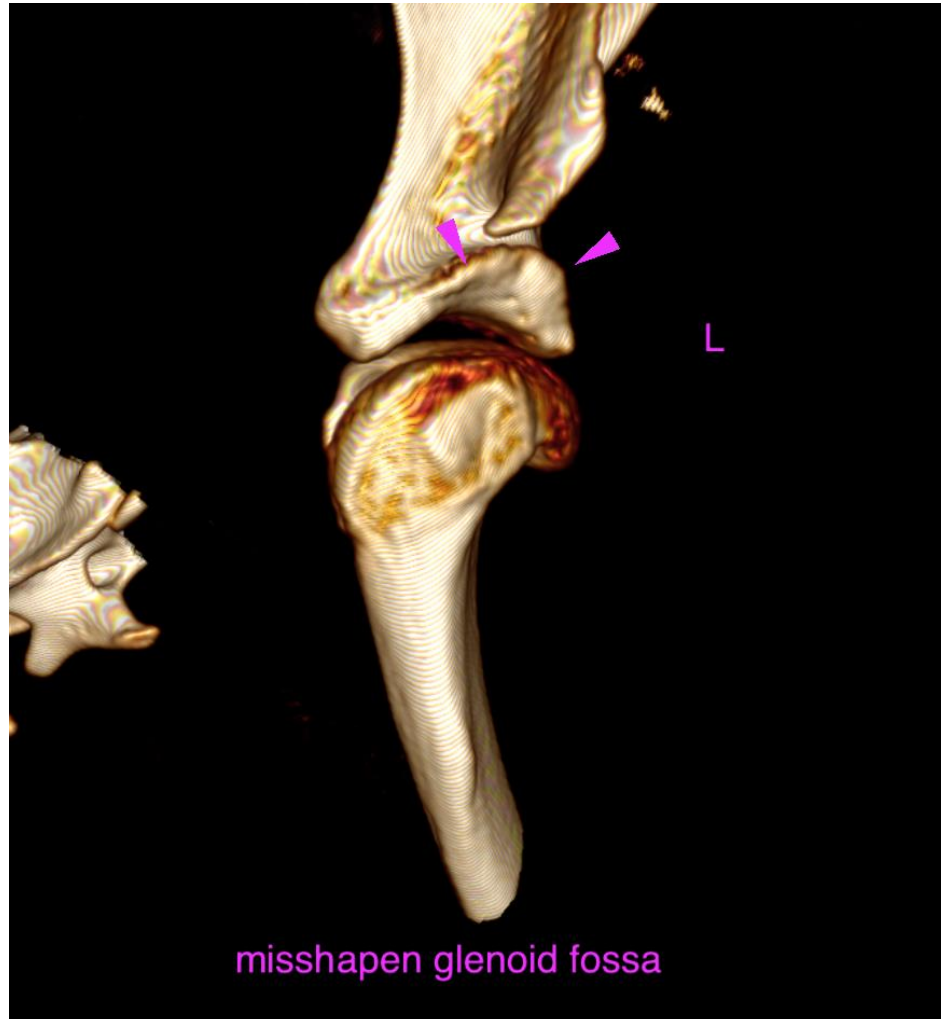

The information and recommendations provided are based on the images presented by the referring veterinarian/sonographer. No evaluation can be communicated regarding pathology that was not visible in the image/video clips provided.

Thank you for this referral. If the clinical or image interpretation does not parallel your findings or if I can be of any further assistance please contact me.

Sebastian Schaub, Sebastian Schaub, DVM, Dr. med. vet. DipECVDI
sebast.schaub@gmail.com