



PATIENT PRESENTING CLINICAL SIGNS

Chichi Milian History: severe ulceration of skin fold due large amount of eye discharge vs tumor vs tooth root abscess vs others severe Dental disease conjunctivitis 2ry to allergies

SPECIES RADIOGRAPHIC STUDY OF THE SKULL

Canine Multiple projections of the skull are provided for review.

RADIOGRAPHIC FINDINGS

BREED

Shih Tzu Multiple teeth are absent and there is evidence of generalized advanced periodontal disease. Multiple teeth present evidence of periodontal abscess formation, including the P4 in the upper & lower jaw quadrants.

SEX

On canine tooth presents with evidence of tooth root resorption.

Female

There is evidence of generalized horizontal bone loss in all jaw quadrants.

AGE

The remainder of the osseous and soft tissue structures of the skull are within normal limits.

10 Years

RADIOGRAPHIC DIAGNOSIS

- Generalized marked periodontal disease with evidence of periodontal granuloma formation of multiple premolars/molar teeth
- Multiple absent teeth

INTERPRETED BY

Sebastian Schaub,
DVM Dr. med. vet.
DipECVDI

INTERPRETATION OF THE FINDINGS & FURTHER RECOMMENDATIONS

The radiographic study is consistent with significant periodontal disease of the remaining teeth and there is evidence of periodontal abscess/granuloma formation of multiple teeth – increasing the odds for underlying dental disease for the described clinical signs.

HOSPITAL NAME

Animal Paradise
Hospital

No additional abnormalities are appreciated by radiography. Recommend complete dental workup ± dental radiographs.

REFERRING VET

Dr. Mostafa Elshafie

If there is strong clinical suspicion for neoplastic disease, a CT study of the skull can be used as advanced imaging modality.

INVOICE

14015

DATE

2/17/22



PATIENT

Chichi Milian

SPECIES

Canine

BREED

Shih Tzu

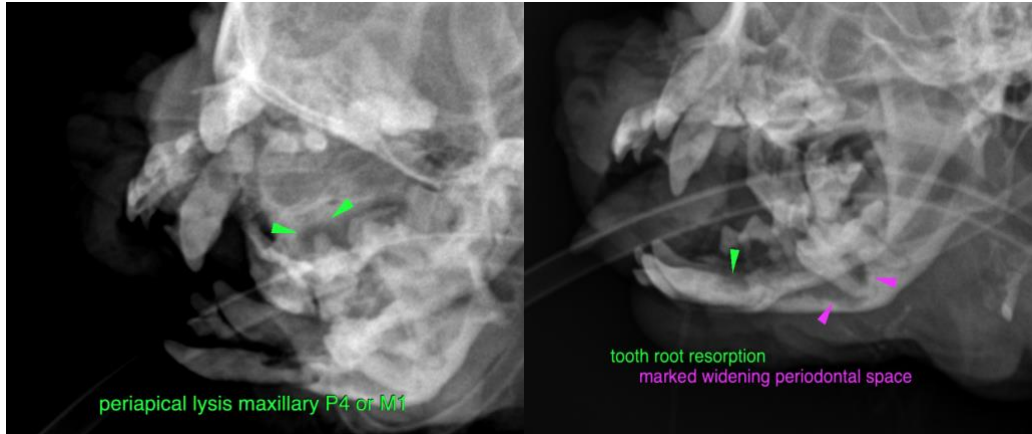

SEX

Female

AGE

10 Years

The information and recommendations provided are based on the images presented by the referring veterinarian/sonographer. No evaluation can be communicated regarding pathology that was not visible in the image/video clips provided.

Thank you for this referral. If the clinical or image interpretation does not parallel your findings or if I can be of any further assistance please contact me.

Sebastian Schaub, Sebastian Schaub, DVM, Dr. med. vet. DipECVDI
sebast.schaub@gmail.com

INTERPRETED BY

Sebastian Schaub,
DVM Dr. med. vet.
DipECVDI

HOSPITAL NAME

Animal Paradise
Hospital

REFERRING VET

Dr. Mostafa Elshafie

INVOICE

14015

DATE

2/17/22