



PATIENT

Rory Coastal Boxer
Rescue

SPECIES

Canine

BREED

Boxer Mix

SEX

Spayed Female

AGE

3Y

WEIGHT

53

INTERPRETED BY

Sebastian Schaub, DVM
Dr. med. vet.
DipECVDI

IMAGING PERFORMED BY

WS

HOSPITAL NAME

Aloha Pet & Bird
Hospital

REFERRING VET

Dr. McLaughlin

INVOICE

73767

DATE

2-16-26

PRESENTING CLINICAL SIGNS

- presented for CT; history of inconsistent head tilt for last 2-3months; no csvd; eating and drinking well;
- history of uri that progresses to pneumonia, treated with enrofloxacin, convenia, metro; doing well since (12/2025-1/2026)
- history of hw positive, previously received proheart 11/2025
- _recently treat for otitis media/interna with clindamycin, carprfen, meclizine, cerenia
- o reports inconsistent side for which head tilt is present; notices worse after rolling on back, playing_
- bar bcs-4/9 pe- slight delay in plr bilateral head tilt to right then shifts to left when walking, resolves during exam, minimal lateral nystagmus fast phase to right; rest of neuro exam wnl pe wnl

COMPUTED TOMOGRAPHY OF THE SKULL & THORAX

A high resolution pre- and post-contrast CT study of the skull and plain CT study of the thorax is provided for review.

COMPUTED TOMOGRAPHIC FINDINGS

Skull

The pictured parts of the dentition are complete and unremarkable in all jaw quadrants.

The nasal cavity presents the expected aerated spaces between thin & even conchae and turbinates with smooth mucosal lining.

Both temporomandibular joints present congruent joint spaces with even subchondral bone surfaces and are considered within normal limits.

Both tympanic bullae are aerated, the mucosal lining is not seen, the bony wall is smooth and thin. The external ear canals are within normal limits.

The brain presents no deviation from normal anatomy and symmetry. The brain parenchyma is homogeneous and within normal limits for attenuation and distribution of contrast enhancement. The ventricular system is non-dilated and symmetric.

The submandibular and medial retropharyngeal lymph nodes are small and elongated with a normal short-to-long-axis-ratio is < 0.5, the attenuation and contrast enhancement pattern is uniform.

Thorax

The bony and surrounding soft tissue structures are within normal limits.

The sternal, cranial mediastinal and tracheobronchial lymph nodes are small elongated with a normal short-to-long-axis-ratio is < 0.5, the attenuation pattern is uniform.

The cardiovascular structures including the pulmonary vasculature are within normal limits.

The bronchial tree presents with regular branching and tapers uniformly towards the periphery as expected, the bronchial walls are thin and smooth. The bronchus-to-artery ratio is within normal limits.

The lung parenchyma presents the expected architecture and attenuation behavior.

Small incidental gas pockets are seen within the esophageal lumen; there is no evidence of abnormal dilation.



PATIENT

Rory Coastal Boxer
Rescue

SPECIES

Canine

BREED

Boxer Mix

SEX

Spayed Female

AGE

3Y

WEIGHT

53

INTERPRETED BY

Sebastian Schaub, DVM
Dr. med. vet.
DipECVDI

IMAGING PERFORMED BY

WS

HOSPITAL NAME

Aloha Pet & Bird
Hospital

REFERRING VET

Dr. McLaughlin

INVOICE

73767

DATE

2-16-26

COMPUTED TOMOGRAPHIC DIAGNOSIS

- Normal skull
- No evidence of otitis media nor interna
- Normal thorax

INTERPRETATION OF THE FINDINGS & FURTHER RECOMMENDATIONS

The CT study reveals no abnormalities and an underlying cause for the intermittent head tilt cannot be specified.

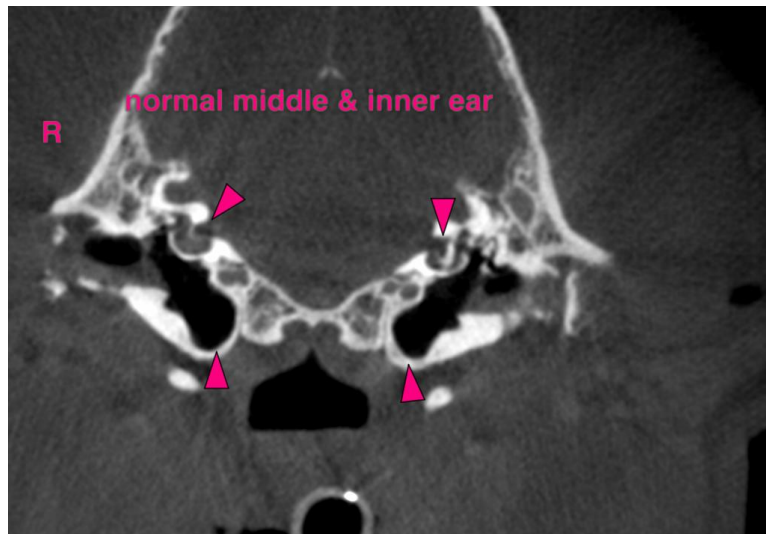

The information and recommendations provided are based on the images presented by the referring veterinarian/sonographer. No evaluation can be communicated regarding pathology that was not visible in the image/video clips provided.

Thank you for this referral. If the clinical or image interpretation does not parallel your findings or if I can be of any further assistance please contact me.

Sebastian Schaub, Sebastian Schaub, DVM, Dr. med. vet. DipECVDI
info@sonopath.com