



PATIENT

Oliver Rose

SPECIES

Feline

BREED

DLH

SEX

MN

AGE

13Y

WEIGHT

13.3

INTERPRETED BY

Sebastian Schaub, DVM
Dr. med. vet.
DipECVDI

IMAGING PERFORMED BY

Russ Lapierre

HOSPITAL NAME

Blandford Animal
Hospital

REFERRING VET

Lapierre Russ

INVOICE

73832

DATE

2-16-26

PRESENTING CLINICAL SIGNS

- Acute noticed 3 days prior when sitting in our waiting room.
- Eating drinking WNL, normal vocalizations, non sensitive. SI fractious so returned for sedated radiographs today.
- Client estimates same size today as 3 days prior.
- measures 3x5 mm today, smooth hard

RADIOGRAPHIC STUDY OF THE SKULL

Oblique laterolaterale views of the skull are provided for review.

RADIOGRAPHIC FINDINGS

Multiple teeth are absent. Multiple teeth present signs of variable degree of dental resorptive lesions.

At the caudoventral cortex of the body of the left mandible, a well-defined, homogeneous mineralized roundish lesion is seen – presenting a broad base to the mandible.

No additional abnormalities along the osseous and soft tissue structures of the skull.

RADIOGRAPHIC DIAGNOSIS

- Monostotic benign osteoproliferative lesion caudoventral aspect body left mandible
- Variable degree dental resorptive lesions
- Multiple absent teeth

INTERPRETATION OF THE FINDINGS & FURTHER RECOMMENDATIONS

The osseous lesion at the caudoventral aspect of the body of the left mandible is consistent with osteoma – benign osseous tumor. Commonly these tumors are an incidental finding and will only warrant surgical management if they cause mechanical complication.

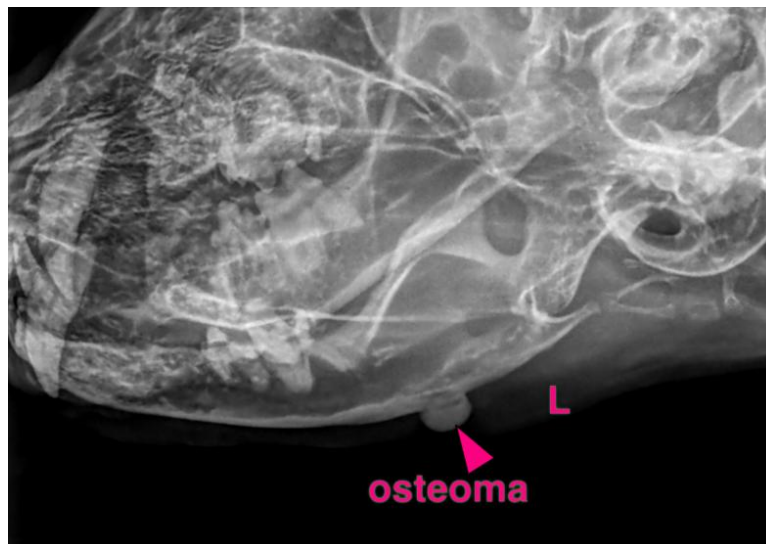



PATIENT

Oliver Rose

SPECIES

Feline

BREED

DLH

SEX

MN

AGE

13Y

WEIGHT

13.3

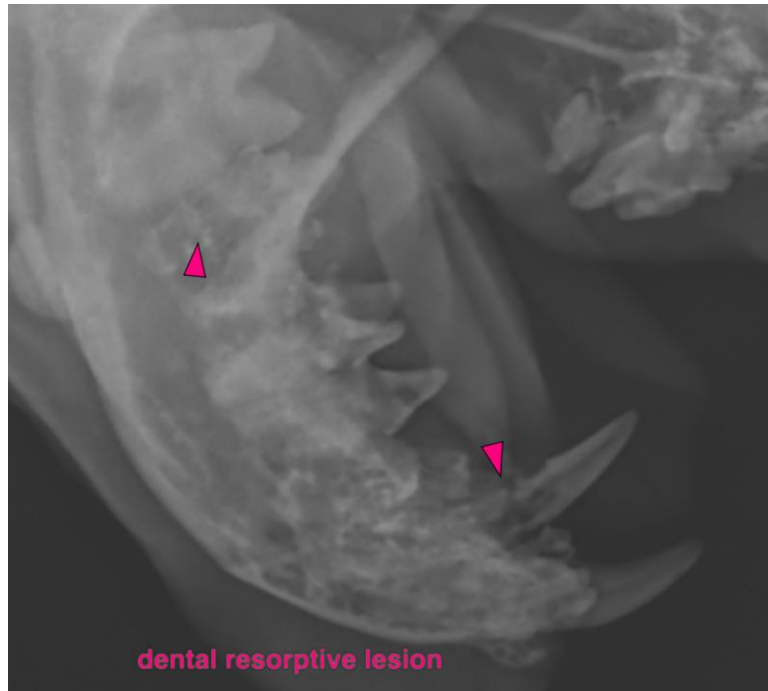

INTERPRETED BY

Sebastian Schaub, DVM
Dr. med. vet.
DipECVDI

IMAGING PERFORMED BY

Russ Lapierre

HOSPITAL NAME

Blandford Animal
Hospital

REFERRING VET

Lapierre Russ

INVOICE

73832

DATE

2-16-26

The information and recommendations provided are based on the images presented by the referring veterinarian/sonographer. No evaluation can be communicated regarding pathology that was not visible in the image/video clips provided.

Thank you for this referral. If the clinical or image interpretation does not parallel your findings or if I can be of any further assistance please contact me.

Sebastian Schaub, Sebastian Schaub, DVM, Dr. med. vet. DipECVDI
info@sonopath.com