



## PATIENT

Mollie Davidson

## SPECIES

Lagomorph (Rabbit)

## BREED

Lionhead

## SEX

Female

## AGE

5Y, 8M, 9D

## WEIGHT

2.18kg

## INTERPRETED BY

Sebastian Schaub, DVM  
Dr. med. vet.  
DipECVDP

## IMAGING PERFORMED BY

Gina Vecere, DVM,  
DACEPM

## HOSPITAL NAME

Catskill Veterinary  
Services, PLLC

## REFERRING VET

Gina Vecere, DVM,  
DACEPM

## INVOICE

73766

## DATE

2-16-26

## PRESENTING CLINICAL SIGNS

- Mollie presents today for CT and dental.
- Assessment: Historic dental disease with extraction of right mandibular cheek teeth (2024) and consequent recurrent overgrowth of right maxillary molars requiring q6 month adjustments; marked overgrowth of right maxillary molars with premolar mobile and easily extracted; mild to moderate lingual points noted on left mandibular molars and premolar. Secondary osteomyelitis of right mandible.
- Dental Findings:
- The top right premolar was found to be loose and was extracted (post-CT) with minimal resistance; site was sutured to prevent food entrapment. No purulent discharge noted. No CT was performed post-dental; the entire tooth (including the root) was extracted. Adjacent two molars were noted to be elongated, while the last two molars were short, possibly due to prior breakage or lack of overgrowth. All remaining teeth were trimmed very short.
- Current medication/s: None
- Last Meal: Greens today and hay
- Pet's diet: Pellets and greens, hay; treats: carrots tops
- Appetite: Good

Abnormal PE/Chem/CBC/UA Results: PE: Mouth: Abnormal: Asymmetry palpable on ventral right mandible, markedly overgrown right maxillary molars

## COMPUTED TOMOGRAPHY OF THE SKULL

A high resolution pre- and post-contrast CT study of the skull is provided for review.

## COMPUTED TOMOGRAPHIC FINDINGS

Image contrast of the osseous structures is limited, and the osseous structures are generalized hyperattenuating.

Triadan 106, 107 and 108 present significant antegrade elongation and mild retrograde elongation. Triadan 407-411 are absent and the alveolar bone presents chronic osseous remodeling with smooth osseous margins and coarse trabecular pattern of the body of the right mandible. No additional abnormalities in comparison to the preceding CT study of the skull.

The nasal cavity presents the expected aerated spaces between thin & even conchae and turbinates with smooth mucosal lining.

Both temporomandibular joints present congruent joint spaces with even subchondral bone surfaces and are considered within normal limits.

Both tympanic bullae are aerated, the mucosal lining is not seen, the bony wall is smooth and thin. The external ear canals are within normal limits.

## COMPUTED TOMOGRAPHIC DIAGNOSIS

- History of dental abscess right mandibular cheek teeth and surgical management via extraction of the right mandibular cheek teeth – secondary chronic osseous remodeling
- Elongated crowns triadan 106 to 108 along
- Normal left dental arcades



## PATIENT

Mollie Davidson

## SPECIES

Lagomorph (Rabbit)

## BREED

Lionhead

## SEX

Female

## AGE

5Y, 8M, 9D

## WEIGHT

2.18kg

## INTERPRETED BY

Sebastian Schaub, DVM  
Dr. med. vet.  
DipECVDI

## IMAGING PERFORMED BY

Gina Vecere, DVM,  
DACEPM

## HOSPITAL NAME

Catskill Veterinary  
Services, PLLC

## REFERRING VET

Gina Vecere, DVM,  
DACEPM

## INVOICE

73766

## DATE

2-16-26

## INTERPRETATION OF THE FINDINGS & FURTHER RECOMMENDATIONS

The CT study is fitting the history of dental abscess formation of the right mandibular cheek teeth, that has been managed by extraction of the respective teeth. The elongated crowns of the right maxillary buccal teeth are considered as a sequela to the absent opposing teeth.

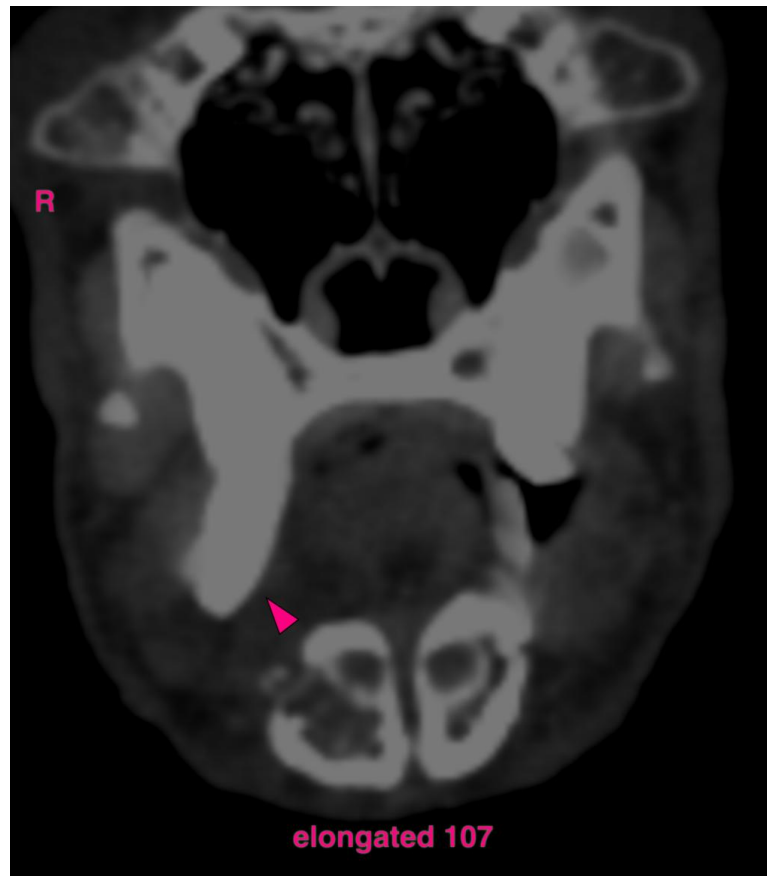

The information and recommendations provided are based on the images presented by the referring veterinarian/sonographer. No evaluation can be communicated regarding pathology that was not visible in the image/video clips provided.

Thank you for this referral. If the clinical or image interpretation does not parallel your findings or if I can be of any further assistance please contact me.

**Sebastian Schaub**, Sebastian Schaub, DVM, Dr. med. vet. DipECVDI  
[info@sonopath.com](mailto:info@sonopath.com)