



PATIENT PRESENTING CLINICAL SIGNS

Uma Vargas Mass on nose bridge; recently became more firm and attached. Previous FNA inconclusive.

COMPUTED TOMOGRAPHY OF THE SKULL

SPECIES A high resolution pre- and post-contrast CT study of the skull is provided for review.

Canine **COMPUTED TOMOGRAPHIC FINDINGS**

Triadan 311 & 411 are absent.

BREED The nasal cavity presents the expected aerated spaces between thin & even conchae and turbinates with smooth mucosal lining. At the rostral margin of the nasal bone, in the midline a well-defined, uniform soft tissue attenuating and peripherally mild contrast enhancing nodular lesion is seen, measuring 6.5 mm in diameter. The nodule is protruding into the subcutaneous tissue and is associated with the nasal septum at the same level.

Shiba Inu

SEX

Both temporomandibular joints present congruent joint spaces with even subchondral bone surfaces and are considered within normal limits.

Spayed Female

AGE

Both tympanic bullae are aerated, the mucosal lining is not seen, the bony wall is smooth and thin. The external ear canals are within normal limits.

2 Years, 6 Months

The brain presents no deviation from normal anatomy and symmetry. The brain parenchyma is homogeneous and within normal limits for attenuation and distribution of contrast enhancement. The ventricular system is non-dilated and symmetric.

INTERPRETED BY

The submandibular and medial retropharyngeal lymph nodes are small and elongated with a normal short-to-long-axis-ratio is < 0.5, the attenuation and contrast enhancement pattern is uniform.

Sebastian Schaub, DVM
Dr. med. vet. DipECVDI

COMPUTED TOMOGRAPHIC DIAGNOSIS

HOSPITAL NAME

- Nodular lesion midline rostradorsal aspect of the nose, possible cavitated
- Absent triadan 311 & 411

Mobile Pet Imaging

INTERPRETATION OF THE FINDINGS & FURTHER RECOMMENDATIONS

REFERRING VET

Meaux

Unfortunately, the nodular lesion in the midline of the rostradorsal aspect of the nose is not specific. The lesion appears to be cavitory given the peripheral contrast enhancement pattern and nasal dermoid sinus or dermal inclusion cyst might be considerations here. However, granulomatous or neoplastic origin cannot be rule out either. Excisional biopsy of the mass appears as an ideal diagnostic treatment option here.

INVOICE

56792

DATE

2-16-23



PATIENT

Uma Vargas

SPECIES

Canine

BREED

Shiba Inu

SEX

Spayed Female

AGE

2 Years, 6 Months

INTERPRETED BY

Sebastian Schaub, DVM
Dr. med. vet. DipECVDI

HOSPITAL NAME

Mobile Pet Imaging

REFERRING VET

Meaux

INVOICE

56792

DATE

2-16-23

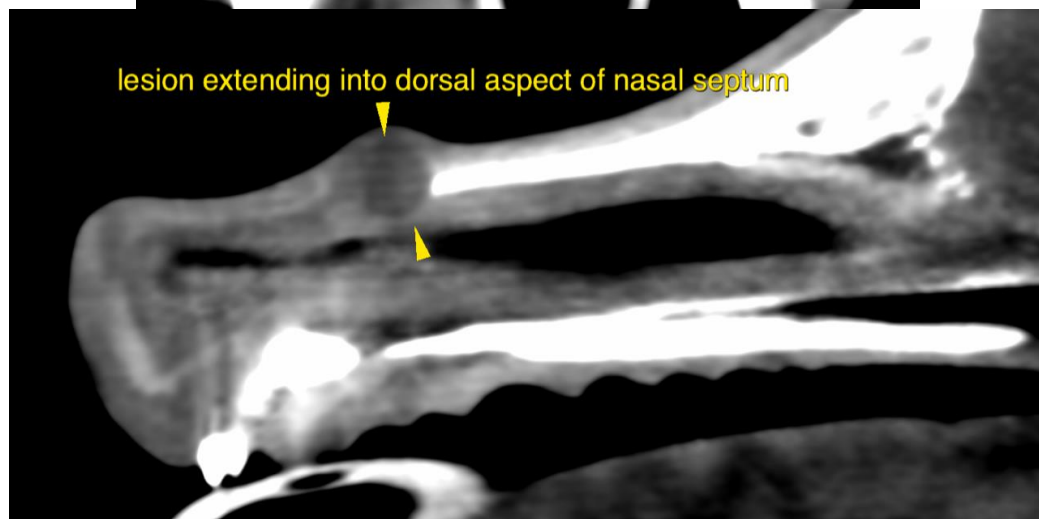
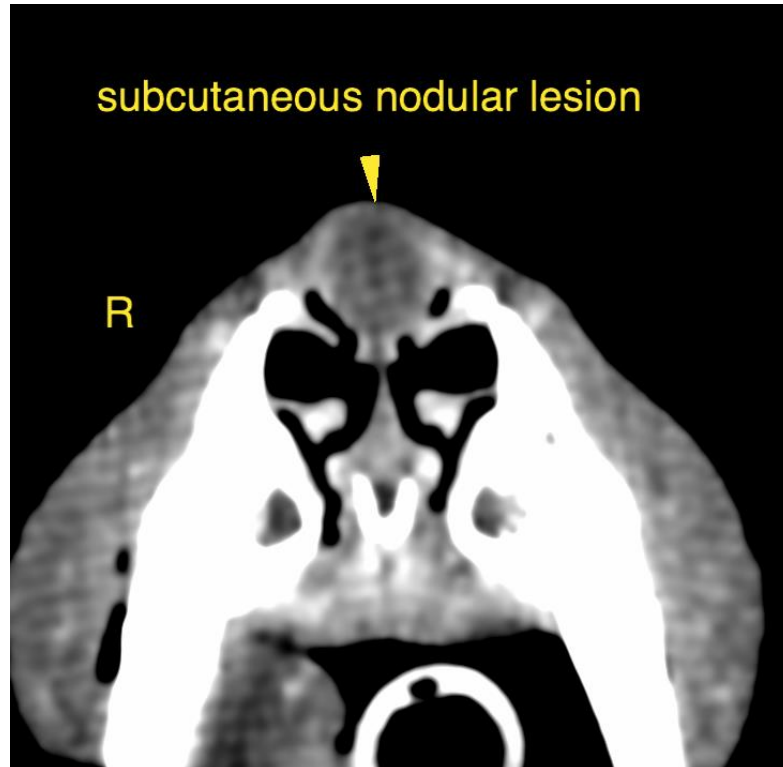



PATIENT

Uma Vargas

The information and recommendations provided are based on the images presented by the referring veterinarian/sonographer. No evaluation can be communicated regarding pathology that was not visible in the image/video clips provided.

SPECIES

Canine

Thank you for this referral. If the clinical or image interpretation does not parallel your findings or if I can be of any further assistance please contact me.

Sebastian Schaub, Sebastian Schaub, DVM, Dr. med. vet. DipECVDI
sebast.schaub@gmail.com

BREED

Shiba Inu

SEX

Spayed Female

AGE

2 Years, 6 Months

INTERPRETED BY

Sebastian Schaub, DVM
Dr. med. vet. DipECVDI

HOSPITAL NAME

Mobile Pet Imaging

REFERRING VET

Meaux

INVOICE

56792

DATE

2-16-23