



PATIENT

Milka Cosca

PRESENTING CLINICAL SIGNS

mammary tumour - pathology has not been done yet - but full chain on Left side. Caudal R mammary gland tumour. Need to r/o any metastasis in lungs or other organs before proceeding.

SPECIES

Feline

RADIOGRAPHIC STUDY OF THE THORAX & ABDOMEN

An overview study including the thorax and abdomen in three imaging planes is provided for review.

BREED

DSH

RADIOGRAPHIC FINDINGS

Thorax

The surrounding bony structures are within normal limits.

The extrathoracic soft tissues present homogeneous without abnormalities.

SEX

Female

The heart is of normal size and shape, there is no evidence of cardiac chamber or vascular enlargement. The pulmonary vasculature is within normal limits.

The trachea is normal in diameter and presents the anticipated course. The luminal outline of the trachea is smooth.

AGE

16 Years

The bronchial tree presents with thin walls and tapers uniformly towards the periphery as expected.

INTERPRETED BY

Sebastian Schaub, DVM
Dr. med. vet. DipECVDI

Level with the 9th intercostal space, in the right lateral projection of the thorax, a well-defined soft tissue opaque nodule is appreciated, measuring 2 mm in diameter.

The diaphragm is well delineated with even surface and the expected mild cranial bulging of the diaphragmatic cupola.

HOSPITAL NAME

Truscott Animal
Hospital

Abdomen

The vertebral endplates of the lumbosacral junction present moderate spondylosis formation.

The caudal mammary complexes along the caudoventral abdominal wall present with multiple nodular soft tissue opacities, resulting in an irregular shape.

REFERRING VET

Dr. Medhat Meawad

The serosal detail is maintained throughout the peritoneal and retroperitoneal space.

The liver is appropriate in position, size and presents uniform opacity.

The splenic head is in the anticipated position and within normal limits for size and opacity.

INVOICE

56788

Both kidneys are seen and present with normal size, shape, delineation and opacity. The urinary bladder is in its anticipated position. No radiopaque calculi are noted throughout the upper and lower urinary tract.

The stomach is in its anticipated position and presents normal content.

DATE

2-16-23

The small intestinal loops are of even diameter and non-dilated, a small amount of gas is seen within the small intestinal loops and considered within normal limits.

The colon is seen in the expected position and presents with appropriate content.



PATIENT

Milka Cosca

RADIOGRAPHIC DIAGNOSIS

- History of mammary tumors caudal mammary complexes bilaterally
- Solitary pulmonary soft tissue nodule left caudal lung lobe
- Spondylosis deformans lumbosacral junction

SPECIES

Feline

INTERPRETATION OF THE FINDINGS & FURTHER RECOMMENDATIONS

The solitary pulmonary nodule is not specific, and potentials include metastasis, granuloma, fibrosis, mucus impaction/round pneumonia. Follow up radiographs in 3-4 weeks can be considered to check if the nodular lesion is increasing in size.

BREED

DSH

SEX

Female

AGE

16 Years

INTERPRETED BY

Sebastian Schaub, DVM
Dr. med. vet. DipECVDI

HOSPITAL NAME

Truscott Animal
Hospital

REFERRING VET

Dr. Medhat Meawad

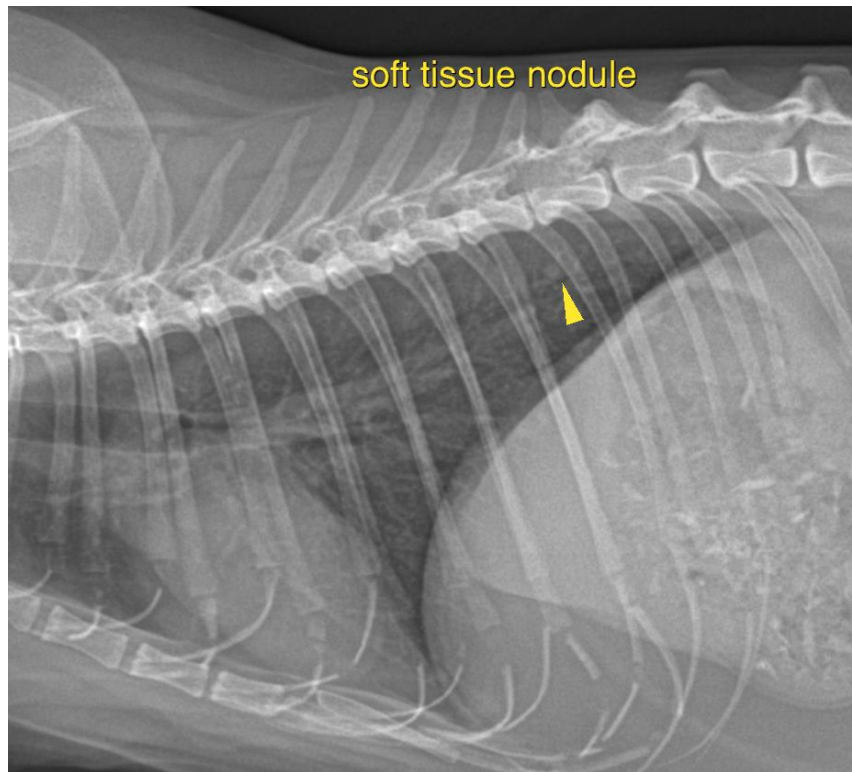

INVOICE

56788

DATE

2-16-23



PATIENT

Milka Cosca

SPECIES

Feline

BREED

DSH

SEX

Female

AGE

16 Years

INTERPRETED BY

Sebastian Schaub, DVM
Dr. med. vet. DipECVDI

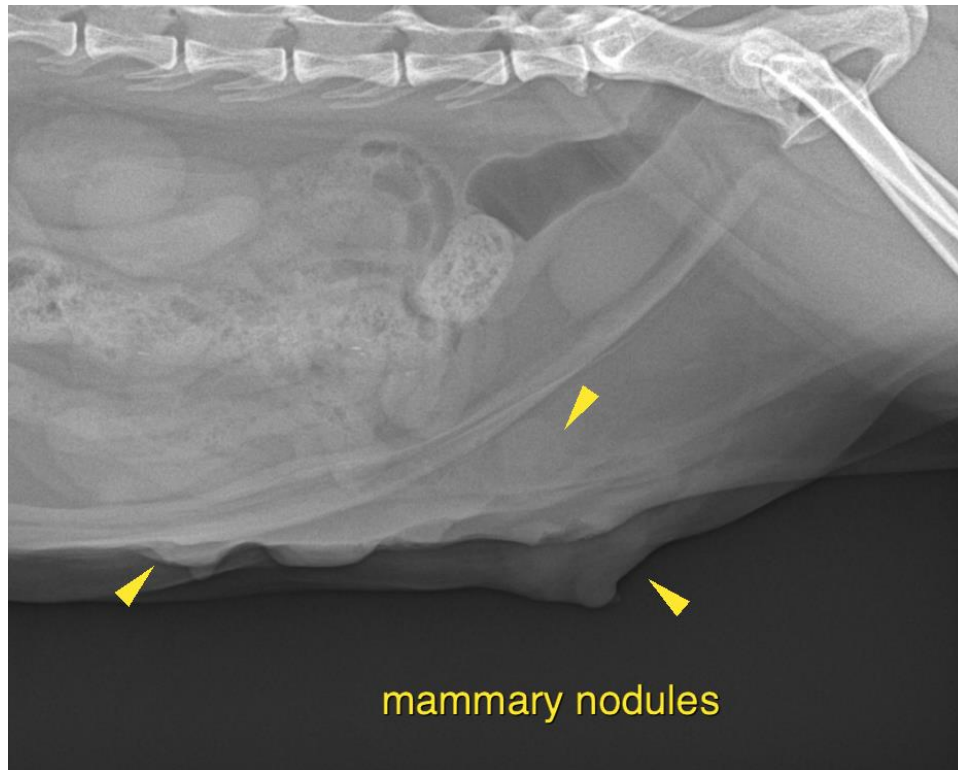

HOSPITAL NAME

Truscott Animal
Hospital

REFERRING VET

Dr. Medhat Meawad

INVOICE

56788

DATE

2-16-23

The information and recommendations provided are based on the images presented by the referring veterinarian/sonographer. No evaluation can be communicated regarding pathology that was not visible in the image/video clips provided.

Thank you for this referral. If the clinical or image interpretation does not parallel your findings or if I can be of any further assistance please contact me.

Sebastian Schaub, Sebastian Schaub, DVM, Dr. med. vet. DipECVDI
sebast.schaub@gmail.com