



**PATIENT**

Jupiter Kraly

**PRESENTING CLINICAL SIGNS**

Severe neck pain, not better on pain relief and abs, poss meningitis. Sent CSF off tody also, awaiting results.

**SPECIES**

Canine

**COMPUTED TOMOGRAPHY OF THE SKULL & CERVICAL SPINE**

A pre- and post-contrast CT study – including a myelographic CT study – of the skull and cervical spine in a bone and soft tissue reconstruction is provided for review.

**BREED**

Koolie

**COMPUTED TOMOGRAPHIC FINDINGS**

Both temporomandibular joints present congruent joint spaces with even subchondral bone surfaces and are considered within normal limits.

**SEX**

Female

Both tympanic bullae are aerated, the mucosal lining is not seen, the bony wall is smooth and thin. The external ear canals are within normal limits.

**AGE**

9 Months

The brain presents no deviation from normal anatomy and symmetry. The brain parenchyma is homogeneous and within normal limits for attenuation and distribution of contrast enhancement. The ventricular system is non-dilated and symmetric.

The submandibular and medial retropharyngeal lymph nodes are small and elongated with a normal short-to-long-axis-ratio is < 0.5, the attenuation and contrast enhancement pattern is uniform.

**INTERPRETED BY**

Sebastian Schaub, DVM  
Dr. med. vet. DipECVDI

The osseous and soft tissue structures of the neck present without abnormalities. After intrathecal contrast administration, the subarachnoid space has the expected width and the spinal cord a physiological diameter.

**COMPUTED TOMOGRAPHIC DIAGNOSIS**

- Structural normal brain
- Normal neck

**HOSPITAL NAME**

Adelaide Plains  
Veterinary Surgery

**INTERPRETATION OF THE FINDINGS & FURTHER RECOMMENDATIONS**

The CT study of the skull and cervical spine presents without abnormalities, explaining the described clinical signs. A CSF tap has already been performed to screen for underlying meningitis – such as steroid responsive meningitis arteritis (SRMA).

**REFERRING VET**

John Katakasi

**INVOICE**

56821

**DATE**

2-16-23



**PATIENT**

Jupiter Kraly

**SPECIES**

Canine

**BREED**

Koolie

**SEX**

Female

**AGE**

9 Months

**INTERPRETED BY**

Sebastian Schaub, DVM  
Dr. med. vet. DipECVDI

**HOSPITAL NAME**

Adelaide Plains  
Veterinary Surgery

**REFERRING VET**

John Katakasi

**INVOICE**

56821

**DATE**

2-16-23

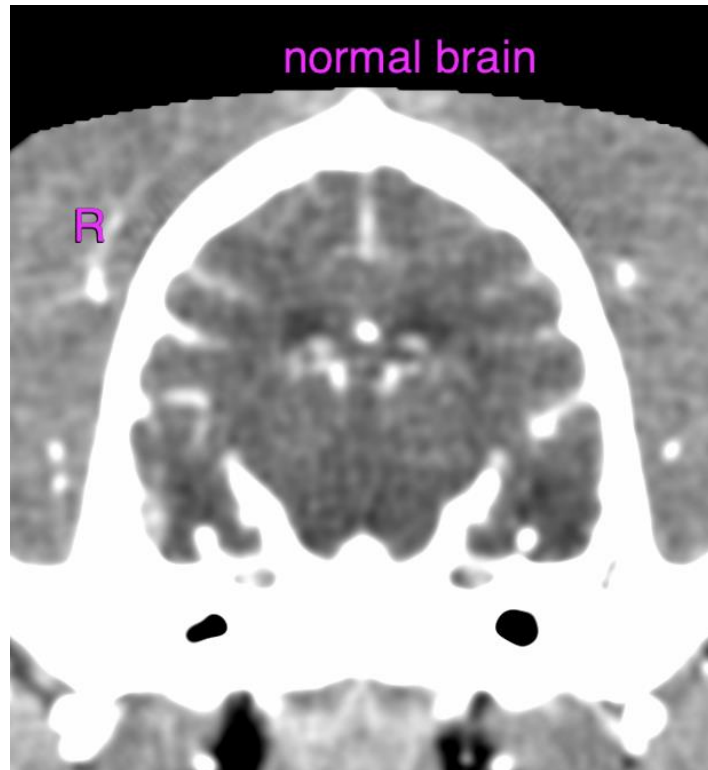

The information and recommendations provided are based on the images presented by the referring veterinarian/sonographer. No evaluation can be communicated regarding pathology that was not visible in the image/video clips provided.

Thank you for this referral. If the clinical or image interpretation does not parallel your findings or if I can be of any further assistance please contact me.

**Sebastian Schaub**, Sebastian Schaub, DVM, Dr. med. vet. DipECVDI  
sebast.schaub@gmail.com