



PATIENT

Halley Princess
Garrido

PRESENTING CLINICAL SIGNS

Limping Left Rear Leg

SPECIES

Canine

RADIOGRAPHIC STUDY OF THE PELVIS

Radiographs of the pelvis in two orthogonal views.

BREED

Toy Poodle

RADIOGRAPHIC FINDINGS

The left femoral head has a heterogeneous density with ill-defined zone with osteolysis and moderate heterogeneous sclerosis. The left femoral head has an abnormal mild elongated shape.

SEX

Female

The volume of the right thigh musculature is moderately decreased.

The remainder of the osseous and surrounding soft tissue structures of the pelvis are within normal limits. Both coxofemoral joints present smooth osseous margins and congruent joint spaces.

AGE

10 Months

RADIOGRAPHIC DIAGNOSIS

- Osseous remodeling left femoral head with zones of osteolysis.
- Disuse atrophy left thigh musculature.

INTERPRETED BY

Sebastian Schaub, DVM
Dr. med. vet. DipECVDI

INTERPRETATION OF THE FINDINGS & FURTHER RECOMMENDATIONS

The chronic osseous changes of the left femoral head are likely a sequela to avascular necrosis of the femoral head (Legg-Calve-Perthes disease) or less likely epiphysitis/metaphysitis. Recommend discussing potential treatment options (surgical versus conservative) with orthopedic surgeon.

HOSPITAL NAME

Sunset Animal
Hospital

REFERRING VET

Dr. Mayra Sanchez

INVOICE

56791

DATE

2-16-23



PATIENT

Halley Princess
Garrido

SPECIES

Canine

BREED

Toy Poodle

SEX

Female

AGE

10 Months

INTERPRETED BY

Sebastian Schaub, DVM
Dr. med. vet. DipECVDI

HOSPITAL NAME

Sunset Animal
Hospital

REFERRING VET

Dr. Mayra Sanchez

INVOICE

56791

DATE

2-16-23

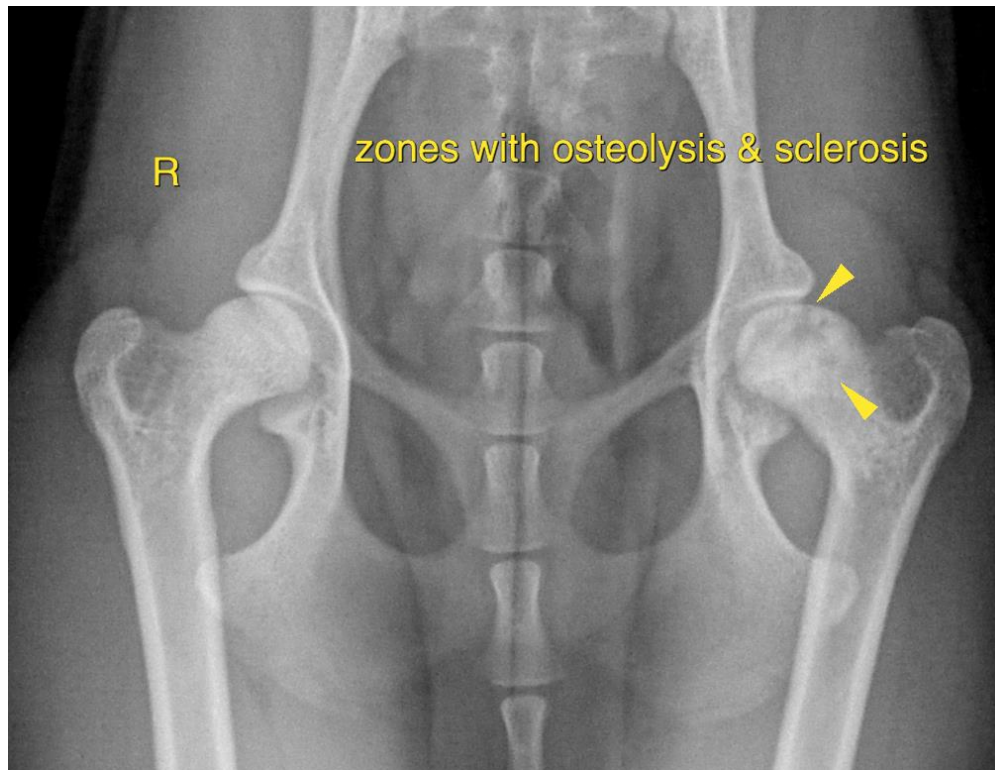

The information and recommendations provided are based on the images presented by the referring veterinarian/sonographer. No evaluation can be communicated regarding pathology that was not visible in the image/video clips provided.

Thank you for this referral. If the clinical or image interpretation does not parallel your findings or if I can be of any further assistance please contact me.

Sebastian Schaub, Sebastian Schaub, DVM, Dr. med. vet. DipECVDI
sebast.schaub@gmail.com