



PATIENT PRESENTING CLINICAL SIGNS

Dino Little has had a nose bleed for a few weeks; another animal hospital placed suture inside right nare; then patient was bleeding from both sides
 Abnormal PE/Chem/CBC/UA Results: PE--blood from R nare on PE yesterday

SPECIES COMPUTED TOMOGRAPHY OF THE SKULL

Canine A high resolution pre- and post-contrast CT study of the skull and abdomen and a post-contrast CT study of the thorax are provided for review.

BREED COMPUTED TOMOGRAPHIC FINDINGS

Spinone Italiano The pictured parts of the dentition are complete and unremarkable in all jaw quadrants.

SEX
 MN In the laterodorsal aspect of the right nasal cavity, level with triadan 107/108, a soft tissue attenuating and mild heterogeneous contrast enhancing mass is visible. Focal destruction of the nasal conchal & turbinate structures is seen. A mild amount of fluid attenuating material is attached to the nasal mucosal lining in the periphery of the contrast enhancing mass.

AGE
 8 Years Both temporomandibular joints present congruent joint spaces with even subchondral bone surfaces and are considered within normal limits.

INTERPRETED BY

Sebastian Schaub, DVM Dr. med. vet. DipECVDI The brain presents no deviation from normal anatomy and symmetry. The brain parenchyma is homogeneous and within normal limits for attenuation and distribution of contrast enhancement. The ventricular system is non-dilated and symmetric.

HOSPITAL NAME
 Boca Park Animal Hospital The submandibular and medial retropharyngeal lymph nodes are small and elongated with a normal short-to-long-axis-ratio is < 0.5, the attenuation and contrast enhancement pattern is uniform.

COMPUTED TOMOGRAPHIC DIAGNOSIS

REFERRING VET • Nasal soft tissue mass right nasal cavity

Spaulding

INTERPRETATION OF THE FINDINGS & FURTHER RECOMMENDATIONS

INVOICE
 50333 The right nasal mass is concerning for primary nasal neoplasia – e.g. adenocarcinoma, squamous cell carcinoma, transitional cell carcinoma – or less aggressive nasal mass like adenomatoid nasal polyp, nasal sticker sarcoma or fungal granuloma. Overall, I consider the odds for neoplastic disease high. Recommend rhinoscopy including biopsy for further definition. Based on the results of advanced diagnostic tests, the chances of radiation therapy can be discussed with oncologist. The Adam tumor stage is T1.

DATE
 2-16-22 Consider full tumor staging.



PATIENT

Dino Little

SPECIES

Canine

BREED

Spinone Italiano

SEX

MN

AGE

8 Years

INTERPRETED BY

Sebastian Schaub, DVM
Dr. med. vet. DipECVDI

HOSPITAL NAME

Boca Park Animal
Hospital

REFERRING VET

Spaulding

INVOICE

50333

DATE

2-16-22

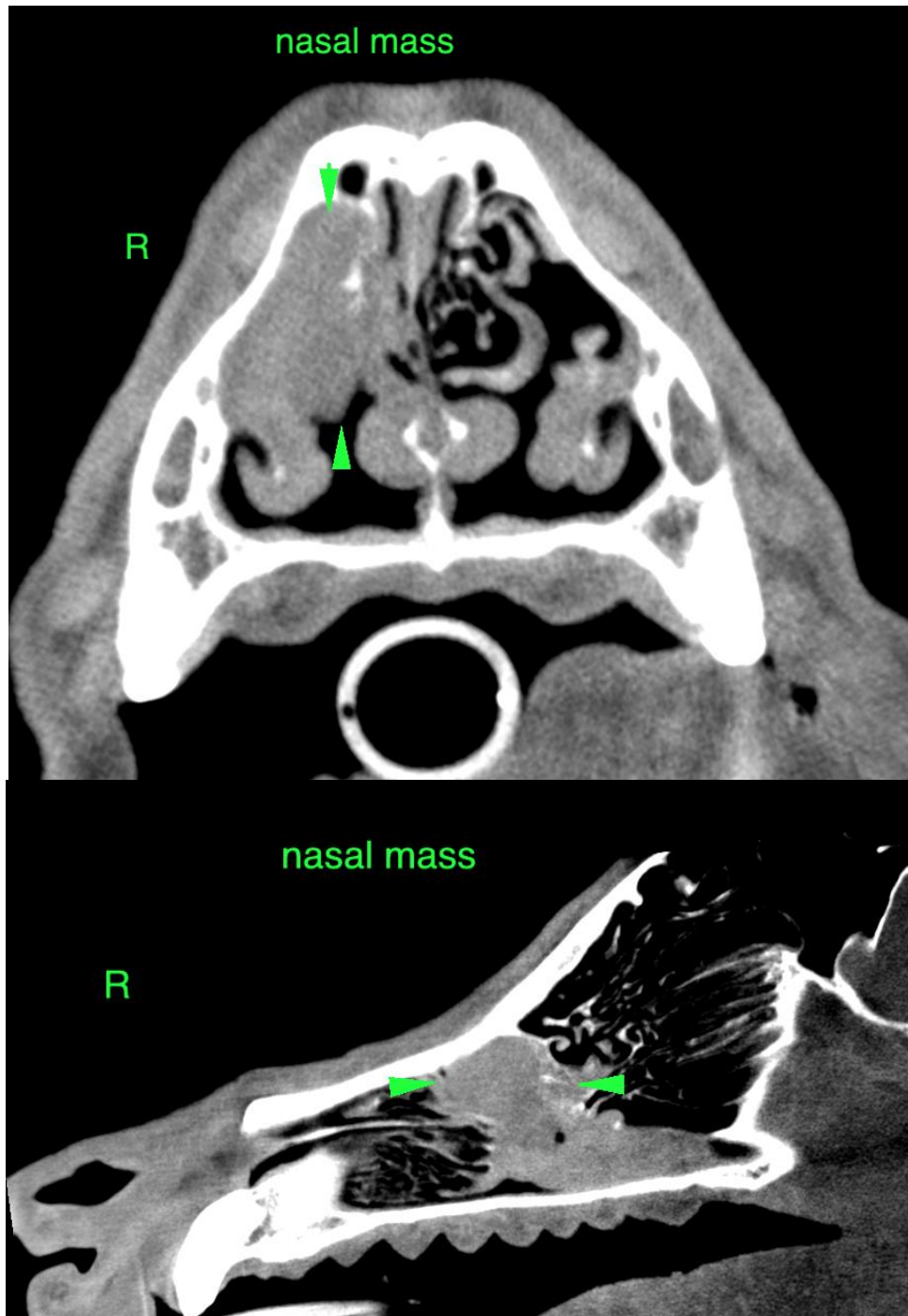



PATIENT

Dino Little

SPECIES

Canine

BREED

Spinone Italiano

SEX

MN

AGE

8 Years

INTERPRETED BY

Sebastian Schaub, DVM
Dr. med. vet. DipECVDI

HOSPITAL NAME

Boca Park Animal
Hospital

REFERRING VET

Spaulding

INVOICE

50333

DATE

2-16-22

The information and recommendations provided are based on the images presented by the referring veterinarian/sonographer. No evaluation can be communicated regarding pathology that was not visible in the image/video clips provided.

Thank you for this referral. If the clinical or image interpretation does not parallel your findings or if I can be of any further assistance please contact me.

Sebastian Schaub, Sebastian Schaub, DVM, Dr. med. vet. DipECVDI
sebast.schaub@gmail.com