



**PATIENT PRESENTING CLINICAL SIGNS**

Chloe Cheyne adopted from previous owner this summer- PU/PD noted ever since. Dilute urine on previous UA, urine culture negative with significant proteinuria (UPCR 5.5), 4dx negative, lepto negative. Normal blood pressure. Biochemistry shows mild elevation in ALT (146) and ALP (529). Post prandial bile acids elevated (69). LDDST suggestive of pituitary dependant HAC, ACTH stimulation pending. Repeat UA + culture pending.

**SPECIES**

Canine

**COMPUTED TOMOGRAPHY OF THE ABDOMEN**

**BREED**

A pre- and post-contrast CT study of abdomen in a soft tissue reconstruction is provided for review.

Pomeranian

**COMPUTED TOMOGRAPHIC FINDINGS**

**SEX**

The serosal fat presents normal attenuation behavior. There is no evidence of peritoneal effusion or peritonitis.

F

The caudal pole of the left kidney presents a concave depression of the surface. After contrast administration, multiple small (<1 mm) parenchymal filling defects are seen throughout the renal cortex bilaterally.

**AGE**

3 Years

The ovaries and the uterus are unremarkable.

**INTERPRETED BY**

Sebastian Schaub, DVM  
Dr. med. vet. DipECVDI

The adrenal glands are within normal limits for size, shape and organ architecture. The maximum cross-sectional diameter of the adrenal glands is 5.1 mm.

Both liver and spleen present with normal shape, even surface, uniformly attenuating parenchyma and homogeneous contrast enhancement, unremarkable.

**HOSPITAL NAME**

Animal Health  
Partners

The portal vein presents a normal order of its tributary veins and intrahepatic branching. No abnormal vessel is noted inside and outside of the liver parenchyma.

The pancreas is evenly contoured, the pancreatic parenchyma is homogeneous and presents uniform contrast enhancement.

**REFERRING VET**

Dr. Westgarth

The position, delineation, wall and content of the gastrointestinal tract are considered within normal limits throughout.

The pictured parts of the stifle joints present mild to moderate osteophyte new bone formation, R>L.

**INVOICE**

50491

**COMPUTED TOMOGRAPHIC DIAGNOSIS**

- Small renal cysts
- Suspect small renal infarct left kidney
- Degenerative osteoarthritis stifle joints bilaterally
- No evidence of portosystemic shunting, neither intra- nor extrahepatic

**DATE**

2-16-22



**PATIENT**

Chloe Cheyne

**INTERPRETATION OF THE FINDINGS & FURTHER RECOMMENDATIONS**

The current CT study presents without specific abnormalities. The mild renal changes need to be correlated with the findings from blood work and urinalysis to rule out renal insufficiency.

**SPECIES**

Canine

**BREED**

Pomeranian

**SEX**

F

**AGE**

3 Years

**INTERPRETED BY**

Sebastian Schaub, DVM  
Dr. med. vet. DipECVDI

**HOSPITAL NAME**

Animal Health  
Partners

**REFERRING VET**

Dr. Westgarth

**INVOICE**

50491

**DATE**

2-16-22

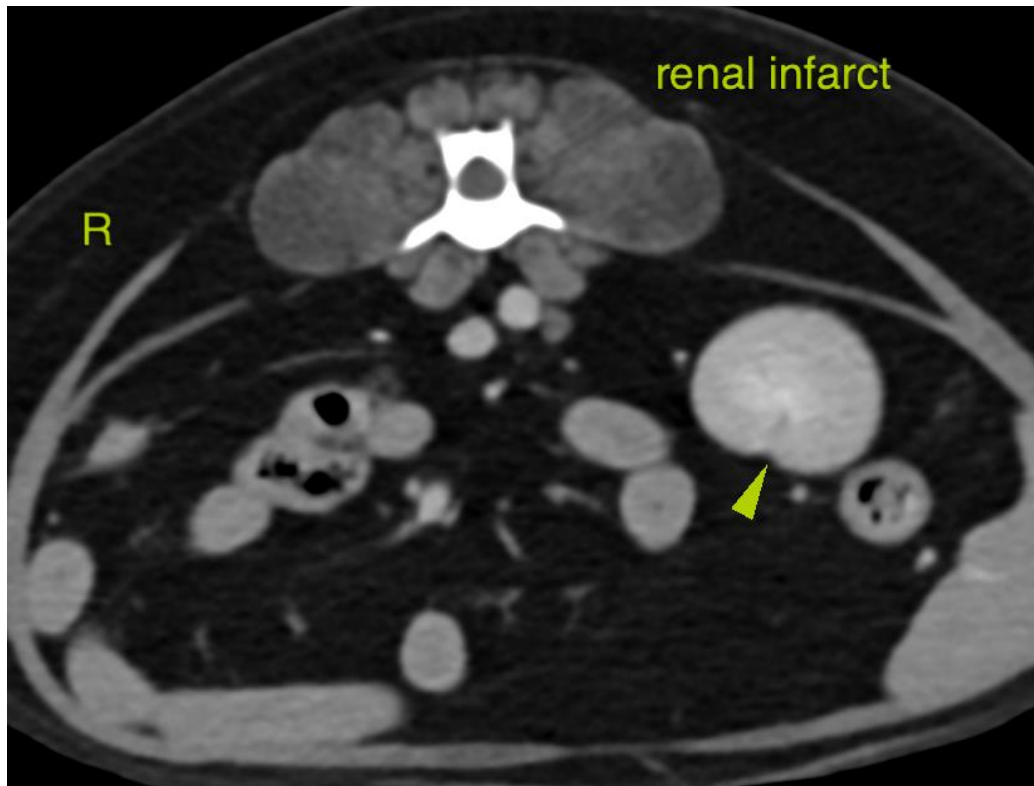

The information and recommendations provided are based on the images presented by the referring veterinarian/sonographer. No evaluation can be communicated regarding pathology that was not visible in the image/video clips provided.

Thank you for this referral. If the clinical or image interpretation does not parallel your findings or if I can be of any further assistance please contact me.

**Sebastian Schaub**, Sebastian Schaub, DVM, Dr. med. vet. DipECVDI  
sebast.schaub@gmail.com