



PATIENT

Mia Uscategui

SPECIES

Feline

BREED

DSH

SEX

Spayed Female

AGE

14 Years

WEIGHT

7.7 pounds

INTERPRETED BY

Sebastian Schaub, DVM
Dr. med. vet. DipECVDI

IMAGING PERFORMED BY

Allison

HOSPITAL NAME

DPC Veterinary
Hospital

REFERRING VET

Dr. Rivera

INVOICE

13807

DATE

02/15/26

PRESENTING CLINICAL SIGNS

- Pet has been having occ. episodes of rapid breathing and extremely lethargic.
- Known Allergies and Medical Conditions: IBS, hyperthyroidism
- Current Medications (dose and frequency): Felanorm 2.5mg BID. Elura and Gabapentin PRN

Abnormal PE/Chem/CBC/UA Results: CV/Respiratory: Normal heart rate and rhythm, grade II/VI heart murmur, pulses strong and synchronous, normal bronchovesicular sounds. Tachypneic Assessment: Hx of weakness, lethargy, vomiting Hx of hyperthyroidism - currently on Felanorm 0.4ml PO BID Previous hx of thyroid storms

RADIOGRAPHIC STUDY OF THE THORAX

Radiographs of the thorax in three imaging planes are provided for review.

RADIOGRAPHIC FINDINGS

The vertebral endplates T12/T13 present moderate spondylosis formation.

Along the left thoracic wall, a fat opaque swelling is appreciated.

The heart is of normal size and shape, there is no evidence of cardiac chamber or vascular enlargement. The pulmonary vasculature is within normal limits.

The trachea is normal in diameter and presents the anticipated course. The luminal outline of the trachea is smooth.

The bronchial tree presents with thin walls and tapers uniformly towards the periphery as expected.

The lung parenchyma presents a generalized mild to moderate coarse reticular pattern, partially effacing the pulmonary vasculature.

The diaphragm is well delineated with even surface and the expected mild cranial bulging of the diaphragmatic cupola.

RADIOGRAPHIC DIAGNOSIS

- Generalized unstructured interstitial lung pattern
- Possible lipoma left thoracic wall
- Spondylosis deformans

INTERPRETATION OF THE FINDINGS & FURTHER RECOMMENDATIONS

The unstructured interstitial pattern can be accentuated by age related changes of the lung. Non-specific differentials would include fibrosis, pneumonitis (inflammatory versus infectious), systemic disease (e.g. pancreatitis, IMHA, renal disease), neoplasia.

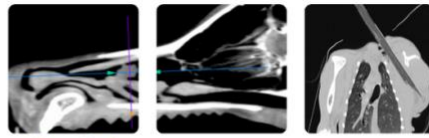

PATIENT

Mia Uscategui

SPECIES

Feline

BREED

DSH

SEX

Spayed Female

AGE

14 Years

WEIGHT

7.7 pounds

INTERPRETED BY

Sebastian Schaub, DVM
Dr. med. vet. DipECVDI

IMAGING PERFORMED BY

Allison

HOSPITAL NAME

DPC Veterinary
Hospital

REFERRING VET

Dr. Rivera

INVOICE

13807

DATE

02/15/26



The information and recommendations provided are based on the images presented by the referring veterinarian/sonographer. No evaluation can be communicated regarding pathology that was not visible in the image/video clips provided.

Thank you for this referral. If the clinical or image interpretation does not parallel your findings or if I can be of any further assistance, please contact me.

Sebastian Schaub, DVM, Dr. med. vet. DipECVDI
info@sonopath.com