



PATIENT PRESENTING CLINICAL SIGNS

Thor Zec Mineralization L sinuses, eye discharge.

COMPUTED TOMOGRAPHY OF THE SKULL

SPECIES A high resolution pre- and post-contrast CT study of the skull is provided for review.

Rabbit **COMPUTED TOMOGRAPHIC FINDINGS**

BREED

Lionhead

Triadan 206 presents a loss of the normal hypoattenuating striation and has a decreased volume. Triadan 206 presents an anomalous course of the root, that is deviated medially and ankylosed. The alveolar crest of triadan 206 is moderately widened and in the apical region of the respective alveolar crest and expansile osteolytic lesion is appreciated. A moderate soft tissue swelling is seen in the apical region of triadan 206 bulging into the nasal cavity – encompassing the left nasolacrimal duct at the same level.

SEX

Neutered Male

Triadan 207 & 308 present mild retrograde growth. Triadan 307 presents moderate retrograde growth, perforating the mandibular cortex in the apical region.

Bilateral mild exophthalmos is appreciated with a prominent orbital venous plexus.

AGE

4 Years, 1 Month

The nasal cavity presents the expected aerated spaces between thin & even conchae and turbinates with smooth mucosal lining.

Both temporomandibular joints present congruent joint spaces with even subchondral bone surfaces and are considered within normal limits.

INTERPRETED BY

Sebastian Schaub, DVM
Dr. med. vet. DipECVDI

Both tympanic bullae are aerated, the mucosal lining is not seen, the bony wall is smooth and thin. The external ear canals are within normal limits.

The brain presents no deviation from normal anatomy and symmetry. The brain parenchyma is homogeneous and within normal limits for attenuation and distribution of contrast enhancement. The ventricular system is non-dilated and symmetric.

HOSPITAL NAME

Mobile Pet Imaging

COMPUTED TOMOGRAPHIC DIAGNOSIS

REFERRING VET

Meaux

- Advanced chronic periodontal granuloma 206 – possibly with fractured 206 – dysplasia of triadan 206 and intranasal extend with segmental involvement of the left nasolacrimal duct
- Retrograde dental growth 207, 307, 308
- Mild exophthalmos – suspect due to stress

INTERPRETATION OF THE FINDINGS & FURTHER RECOMMENDATIONS

INVOICE

56776

The radiographically appreciated mineralization is a sequela to chronic periapical granuloma formation of triadan 206, perforating the left nasal cavity – due to the altered volume of triadan 206 there might have been preceding fracture as cause for the granuloma formation. Extraction of the respective dental element might be considered as well as trimming the crown of triadan 307.

DATE

2-15-23



PATIENT

Thor Zec

SPECIES

Rabbit

BREED

Lionhead

SEX

Neutered Male

AGE

4 Years, 1 Month

INTERPRETED BY

Sebastian Schaub, DVM
Dr. med. vet. DipECVDI

HOSPITAL NAME

Mobile Pet Imaging

REFERRING VET

Meaux

INVOICE

56776

DATE

2-15-23

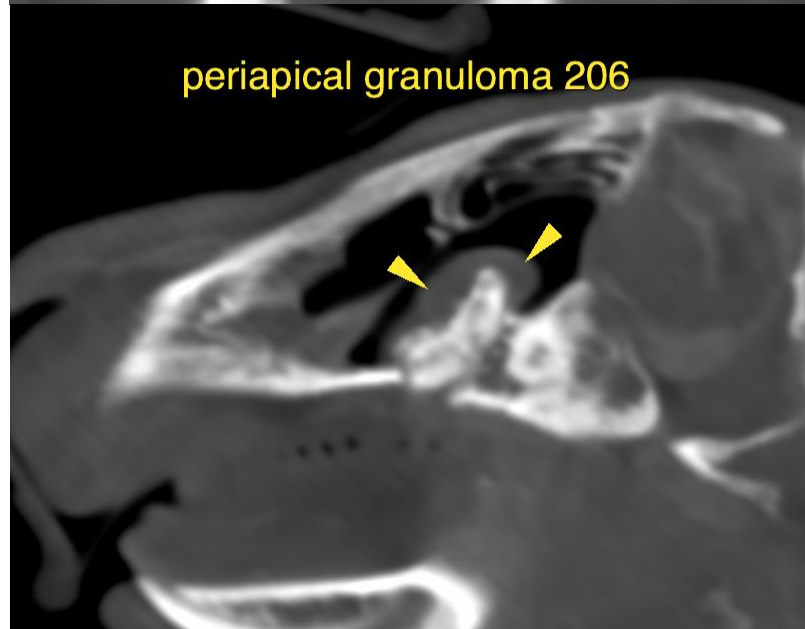
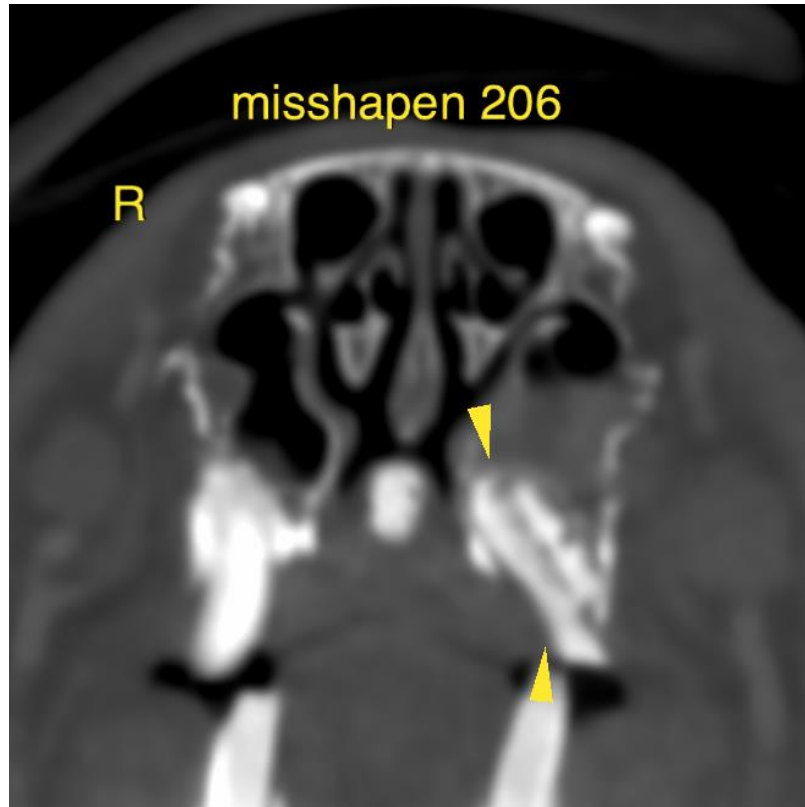



PATIENT

Thor Zec

SPECIES

Rabbit

BREED

Lionhead

SEX

Neutered Male

AGE

4 Years, 1 Month

INTERPRETED BY

Sebastian Schaub, DVM
Dr. med. vet. DipECVDI

HOSPITAL NAME

Mobile Pet Imaging

REFERRING VET

Meaux

INVOICE

56776

DATE

2-15-23

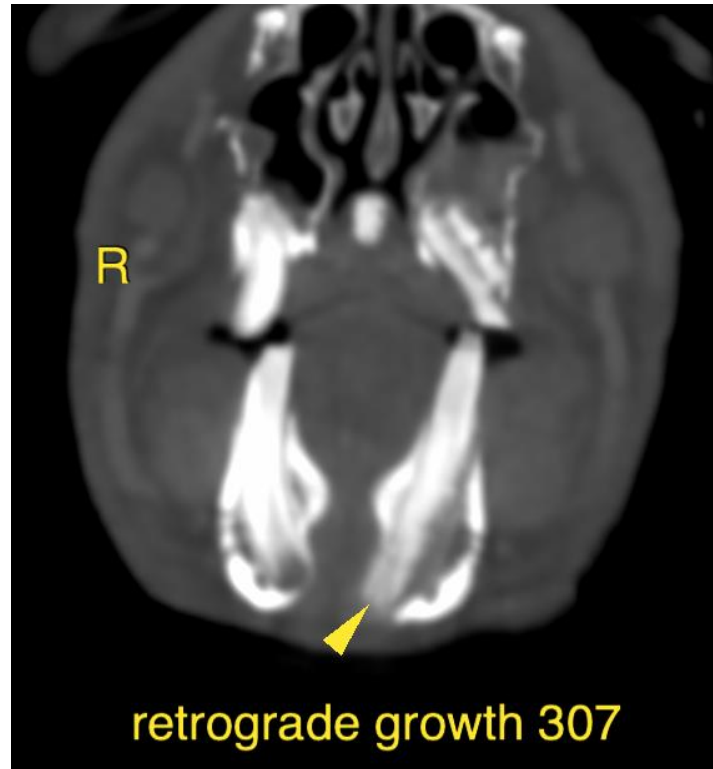

The information and recommendations provided are based on the images presented by the referring veterinarian/sonographer. No evaluation can be communicated regarding pathology that was not visible in the image/video clips provided.

Thank you for this referral. If the clinical or image interpretation does not parallel your findings or if I can be of any further assistance please contact me.

Sebastian Schaub, Sebastian Schaub, DVM, Dr. med. vet. DipECVDI
sebast.schaub@gmail.com