



PATIENT PRESENTING CLINICAL SIGNS

Paper Hall
Very on and off, will cough/hack for a day then be okay for a few days, always unproductive, sometimes follows with a nose bleed. Seems to be in the throat almost like he has something stuck. Does like to shove his nose into snow banks. Acting normal otherwise-eating/drinking, energy, bowel movements.

SPECIES

Canine

Abnormal PE/Chem/CBC/UA Results: Mild periocular ecthyma Bronchitis HCT:56.9%
LYMPHOCYTE:864 /uL PHOSPHORUS:1.1 mg/dL ALT: 328U/L CREATINE KINASE:407U/L

COMPUTED TOMOGRAPHY OF THE SKULL & THORAX

BREED

Mixed

A high resolution pre- and post-contrast CT study of the skull and a plain CT study of the thorax are provided for review.

COMPUTED TOMOGRAPHIC FINDINGS

SEX

Male

Skull

Triadan 107 is absent.

In the caudoventral aspect of the left nasal cavity, a uniform soft tissue attenuating and mild irregular contrast enhancing region with consolidation of the nasal cavity is seen.

AGE

7

Both temporomandibular joints present congruent joint spaces with even subchondral bone surfaces and are considered within normal limits.

INTERPRETED BY

Sebastian Schaub, DVM
Dr. med. vet. DipECVDI

Both tympanic bullae are aerated, the mucosal lining is not seen, the bony wall is smooth and thin. The external ear canals are within normal limits.

The brain presents no deviation from normal anatomy and symmetry. The brain parenchyma is homogeneous and within normal limits for attenuation and distribution of contrast enhancement. The ventricular system is non-dilated and symmetric.

HOSPITAL NAME

Catskill Veterinary
Services, PLLC

The submandibular and medial retropharyngeal lymph nodes are small and elongated with a normal short-to-long-axis-ratio is < 0.5, the attenuation and contrast enhancement pattern is uniform.

Thorax

REFERRING VET

Dr. Joe D'Abbraccio

The bony and surrounding soft tissue structures are within normal limits.

The sternal, cranial mediastinal and tracheobronchial lymph nodes are small elongated with a normal short-to-long-axis-ratio is < 0.5, the attenuation pattern is uniform.

The cardiovascular structures including the pulmonary vasculature are within normal limits.

INVOICE

56780

The bronchial tree presents with regular branching and tapers uniformly towards the periphery as expected, the bronchial walls are thin and smooth. The bronchus-to-artery ratio is within normal limits.

DATE

2-15-23

The lung parenchyma presents the expected architecture and attenuation behavior with randomly distributed interspersed punctuate mineralization.

Small incidental gas pockets are seen within the esophageal lumen, there is no evidence of abnormal dilation.



PATIENT

Paper Hall

COMPUTED TOMOGRAPHIC DIAGNOSIS

- Focal left nasal consolidation with heterogeneous contrast enhancement
- Absent triadan 107
- Pulmonary osteomas
- No evidence of pulmonary metastatic disease

SPECIES

Canine

INTERPRETATION OF THE FINDINGS & FURTHER RECOMMENDATIONS

BREED

Mixed

The segmental consolidation of the left nasal cavity can be inflammatory (e.g. granuloma - mycotic, Leishmaniasis, (foreign body)) or more likely neoplastic in origin. As the findings are not completely specific, rhinoscopy including biopsy is warranted for further definition. In case of neoplasia, differentials include adenocarcinoma, squamous cell carcinoma, transitional cell carcinoma, lymphosarcoma, other; the Adam tumor stage would be T1.

SEX

Male

AGE

7

INTERPRETED BY

Sebastian Schaub, DVM
Dr. med. vet. DipECVDI

HOSPITAL NAME

Catskill Veterinary
Services, PLLC

REFERRING VET

Dr. Joe D'Abbraccio

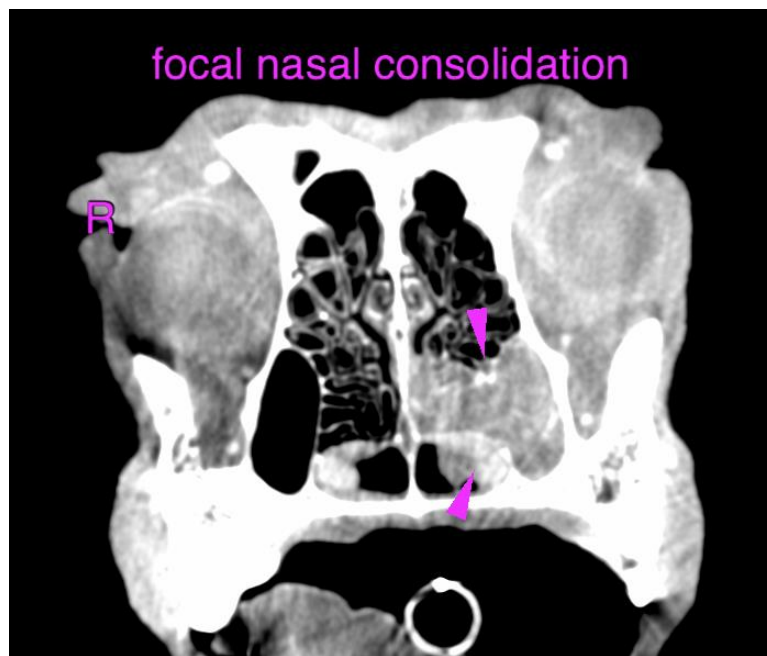

INVOICE

56780

DATE

2-15-23



PATIENT

Paper Hall

SPECIES

Canine

BREED

Mixed

SEX

Male

AGE

7

INTERPRETED BY

Sebastian Schaub, DVM
Dr. med. vet. DipECVDI

HOSPITAL NAME

Catskill Veterinary
Services, PLLC

REFERRING VET

Dr. Joe D'Abbraccio

INVOICE

56780

DATE

2-15-23

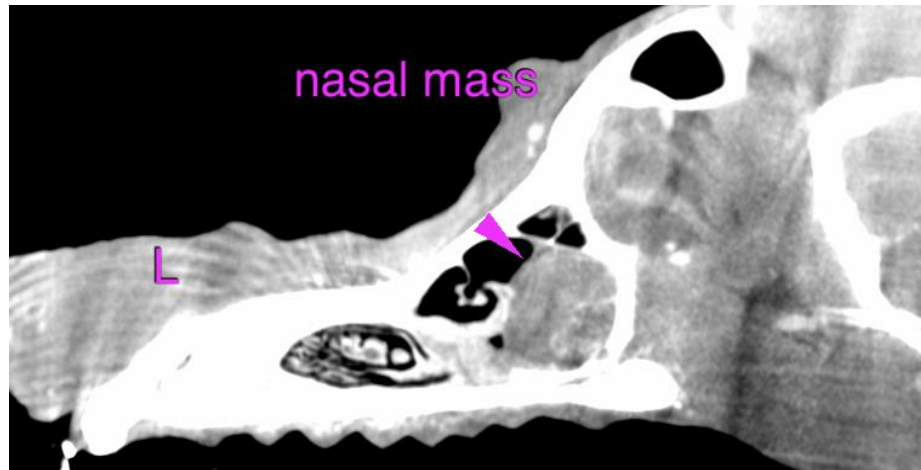

The information and recommendations provided are based on the images presented by the referring veterinarian/sonographer. No evaluation can be communicated regarding pathology that was not visible in the image/video clips provided.

Thank you for this referral. If the clinical or image interpretation does not parallel your findings or if I can be of any further assistance please contact me.

Sebastian Schaub, Sebastian Schaub, DVM, Dr. med. vet. DipECVDI
sebast.schaub@gmail.com