



**PATIENT PRESENTING CLINICAL SIGNS**

Panthera Pilch Left-sided head tilt, Hx of chronic upper respiratory. Showing signs of Horner's

**COMPUTED TOMOGRAPHY OF THE SKULL**

**SPECIES** A high resolution pre- and post-contrast CT study of the skull is provided for review.

Feline **COMPUTED TOMOGRAPHIC FINDINGS**

Multiple teeth are absent and atrophy of the alveolar bone of the respective regions of the jaw quadrants is appreciated.

**BREED**

Ocicat In both nasal cavities, a moderate amount of fluid attenuating material is attached to a thickened mucosal lining. Advanced destruction of the nasal conchal & turbinate structures is appreciated. The frontal sinuses present moderate hyperostosis.

**SEX**

Spayed Female

Both tympanic bullae are filled with fluid attenuating material; the osseous lining is mildly thickened and smooth. The osseous structures of the inner ear bilaterally are unremarkable. The external ear canals are within normal limits.

**AGE**

9 Years

Both temporomandibular joints present congruent joint spaces with even subchondral bone surfaces and are considered within normal limits.

The brain presents no deviation from normal anatomy and symmetry. The brain parenchyma is homogeneous and within normal limits for attenuation and distribution of contrast enhancement. The ventricular system is non-dilated and symmetric.

**INTERPRETED BY**

Sebastian Schaub, DVM  
Dr. med. vet. DipECVDI

The submandibular and medial retropharyngeal lymph nodes are small and elongated with a normal short-to-long-axis-ratio is < 0.5, the attenuation and contrast enhancement pattern is uniform.

**COMPUTED TOMOGRAPHIC DIAGNOSIS**

**HOSPITAL NAME**

Mobile Pet Imaging

- Chronic destructive rhinitis with hyperostosis of the osseous lining
- Bilateral otitis media
- Multiple absent teeth

**REFERRING VET**

Meaux

**INTERPRETATION OF THE FINDINGS & FURTHER RECOMMENDATIONS**

The appreciated bilateral otitis media is considered as a sequela to the chronic upper airway infection. The otitis media can be a cause for the Horner's syndrome and accompanying otitis interna would explain the head tilt (no osseous changes of the inner ear).

**INVOICE**

56779

**DATE**

2-15-23

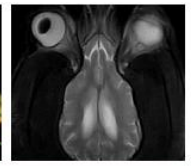

**PATIENT**

Panthera Pilch

**SPECIES**

Feline

**BREED**

Ocicat

**SEX**

Spayed Female

**AGE**

9 Years

**INTERPRETED BY**

Sebastian Schaub, DVM  
Dr. med. vet. DipECVDI

**HOSPITAL NAME**

Mobile Pet Imaging

**REFERRING VET**

Meaux

**INVOICE**

56779

**DATE**

2-15-23

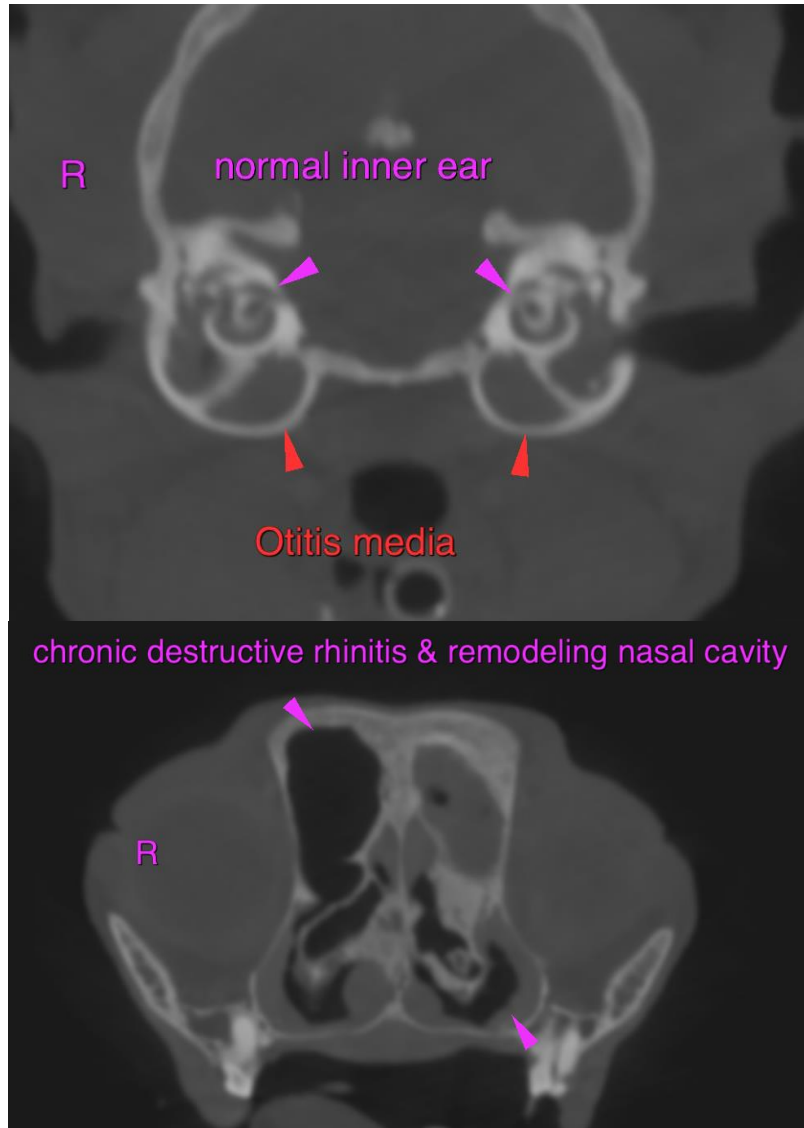

The information and recommendations provided are based on the images presented by the referring veterinarian/sonographer. No evaluation can be communicated regarding pathology that was not visible in the image/video clips provided.

Thank you for this referral. If the clinical or image interpretation does not parallel your findings or if I can be of any further assistance please contact me.

**Sebastian Schaub**, Sebastian Schaub, DVM, Dr. med. vet. DipECVDI  
sebast.schaub@gmail.com