



PATIENT

Violet Otto

PRESENTING CLINICAL SIGNS

Hx of seizures controlled with medications. Previous CT Sept. 2021

SPECIES

Canine

COMPUTED TOMOGRAPHY OF THE SKULL

A high resolution pre- and post-contrast CT study of the skull is provided for review.

BREED

Cavalier King Charles
Spaniel

COMPUTED TOMOGRAPHIC FINDINGS

The tooth elements 105, 106, 205, 206 and 401 are absent. Triadan 101 presents a moderate periapical widening of the periodontal space. A retained fragment of the tooth root of triadan 401 is seen in the periodontal space. The remaining teeth present evidence of mild to moderate periodontal disease.

SEX

Female Spayed

The nasal cavity presents the expected aerated spaces between thin & even conchae and turbinates with smooth mucosal lining.

AGE

7 Years, 5 Months

Both temporomandibular joints present congruent joint spaces with even subchondral bone surfaces and are considered within normal limits.

Both tympanic bullae contain soft tissue attenuating material, R>L. The external ear canals are within normal limits.

INTERPRETED BY

Sebastian Schaub, DVM
Dr. med. vet. DipECVDI

The brain presents no deviation from normal anatomy and symmetry. The brain parenchyma is homogeneous and within normal limits for attenuation and distribution of contrast enhancement. The ventricular system is non-dilated and symmetric.

The submandibular and medial retropharyngeal lymph nodes are small and elongated with a normal short-to-long-axis-ratio is < 0.5, the attenuation and contrast enhancement pattern is uniform.

HOSPITAL NAME

Mobile Pet Imaging

COMPUTED TOMOGRAPHIC DIAGNOSIS

- Bilateral otitis media – suspect primary secretory otitis media (PSOM) – regressive in the left aspect
- Periapical abscess formation triadan 101
- Generalized periodontal disease
- Retained tooth root triadan 401
- Multiple absent teeth
- Structural normal brain

REFERRING VET

Meaux

INVOICE

50293

INTERPRETATION OF THE FINDINGS & FURTHER RECOMMENDATIONS

In comparison to the previous CT study, no clinically relevant changes are appreciated.

DATE

2-15-22



PATIENT

Violet Otto

SPECIES

Canine

BREED

Cavalier King Charles
Spaniel

SEX

Female Spayed

AGE

7 Years, 5 Months

INTERPRETED BY

Sebastian Schaub, DVM
Dr. med. vet. DipECVDI

HOSPITAL NAME

Mobile Pet Imaging

REFERRING VET

Meaux

INVOICE

50293

DATE

2-15-22

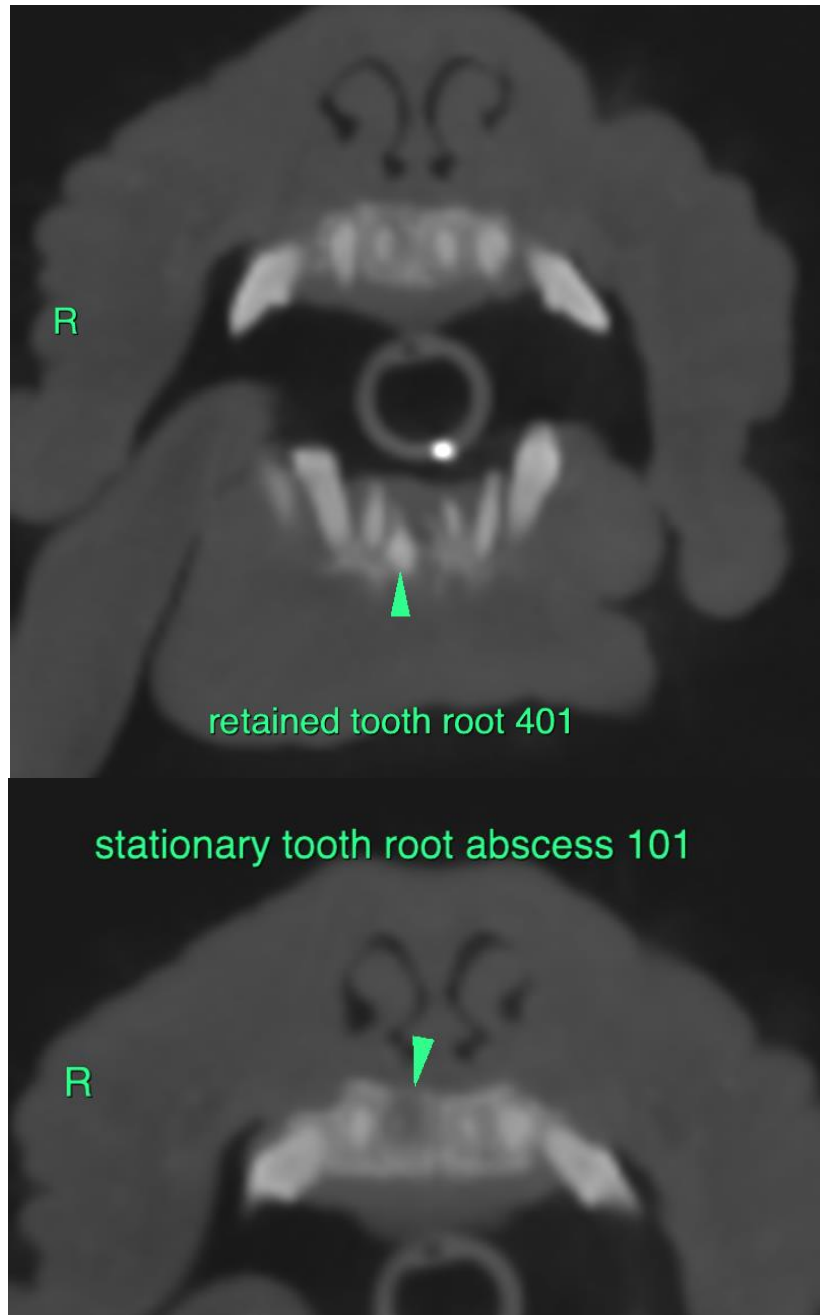



PATIENT

Violet Otto

The information and recommendations provided are based on the images presented by the referring veterinarian/sonographer. No evaluation can be communicated regarding pathology that was not visible in the image/video clips provided.

Thank you for this referral. If the clinical or image interpretation does not parallel your findings or if I can be of any further assistance please contact me.

SPECIES

Canine

Sebastian Schaub, Sebastian Schaub, DVM, Dr. med. vet. DipECVDI
sebast.schaub@gmail.com

BREED

Cavalier King Charles
Spaniel

SEX

Female Spayed

AGE

7 Years, 5 Months

INTERPRETED BY

Sebastian Schaub, DVM
Dr. med. vet. DipECVDI

HOSPITAL NAME

Mobile Pet Imaging

REFERRING VET

Meaux

INVOICE

50293

DATE

2-15-22