



PATIENT

Sadie Sutherland

PRESENTING CLINICAL SIGNS

One month duration of upper respiratory symptoms- sneezing and snorting and one episode of epistaxis
Abnormal PE/Chem/CBC/UA Results: normal labwork; negative 4dx

SPECIES

Canine

COMPUTED TOMOGRAPHY OF THE SKULL

A high resolution pre- and post-contrast CT study of the skull is provided for review.

BREED

Standard Poodle

COMPUTED TOMOGRAPHIC FINDINGS

The pictured parts of the dentition are complete and unremarkable in all jaw quadrants.

SEX

FS

Centered on the dorsal aspect of the nasal septum, level with the maxillary P4&M1, a uniform soft tissue attenuating and heterogeneous moderate contrast enhancing mass is visible, bulging into the right & left nasal cavity. The nasal mass is measuring 1.5 x 1.5 x 1.8 cm in size. Focal destruction of the nasal turbinate structures is visible.

AGE

7 Years

Both temporomandibular joints present congruent joint spaces with even subchondral bone surfaces and are considered within normal limits.

Both tympanic bullae are aerated, the mucosal lining is not seen, the bony wall is smooth and thin. The external ear canals are within normal limits.

INTERPRETED BY

Sebastian Schaub, DVM
Dr. med. vet. DipECVDI

The brain presents no deviation from normal anatomy and symmetry. The brain parenchyma is homogeneous and within normal limits for attenuation and distribution of contrast enhancement. The ventricular system is non-dilated and symmetric.

HOSPITAL NAME

Petroglyph Animal
Hospital

The submandibular and medial retropharyngeal lymph nodes are small and elongated with a normal short-to-long-axis-ratio is < 0.5, the attenuation and contrast enhancement pattern is uniform.

COMPUTED TOMOGRAPHIC DIAGNOSIS

- Nasal mass, centered on the caudodorsal segment of the nasal septum

REFERRING VET

Alice Ku

INTERPRETATION OF THE FINDINGS & FURTHER RECOMMENDATIONS

The nasal soft tissue mass, centered on the nasal septum is highly suggestive for primary nasal neoplasia, such as chondrosarcoma, osteosarcoma, adenocarcinoma, lymphosarcoma, transitional cell carcinoma, other. Rhinoscopy including sampling for biopsy can be used as advanced diagnostic test. Based on biopsy results, the chances of radiation therapy or surgical intervention with resection of the affected part of the nasal septum are potential treatment options. The Adam tumor stage is T2.

INVOICE

50312

DATE

2-15-22

Consider full tumor staging.



PATIENT

Sadie Sutherland

SPECIES

Canine

BREED

Standard Poodle

SEX

FS

AGE

7 Years

INTERPRETED BY

Sebastian Schaub, DVM
Dr. med. vet. DipECVDI

HOSPITAL NAME

Petroglyph Animal
Hospital

REFERRING VET

Alice Ku

INVOICE

50312

DATE

2-15-22

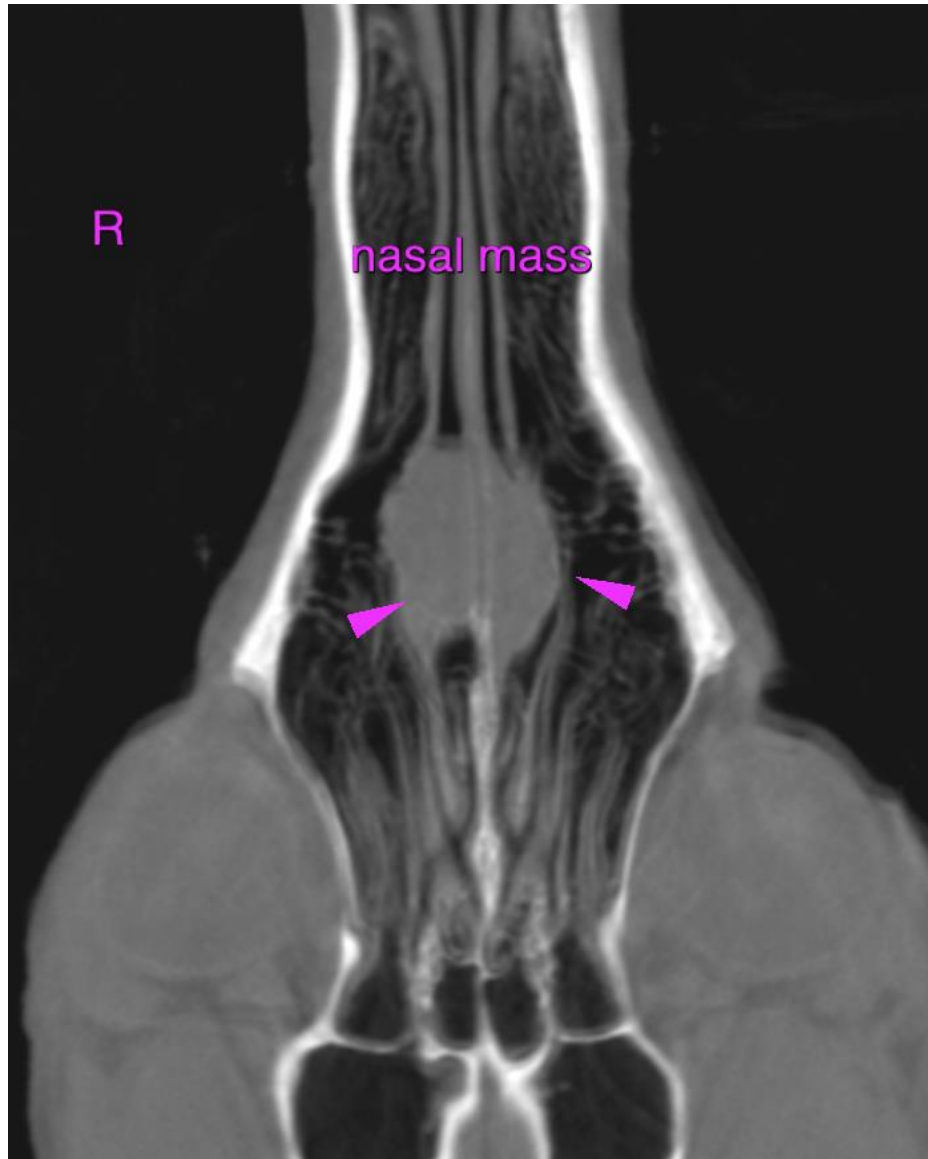



PATIENT

Sadie Sutherland

SPECIES

Canine

BREED

Standard Poodle

SEX

FS

AGE

7 Years

INTERPRETED BY

Sebastian Schaub, DVM
Dr. med. vet. DipECVDI

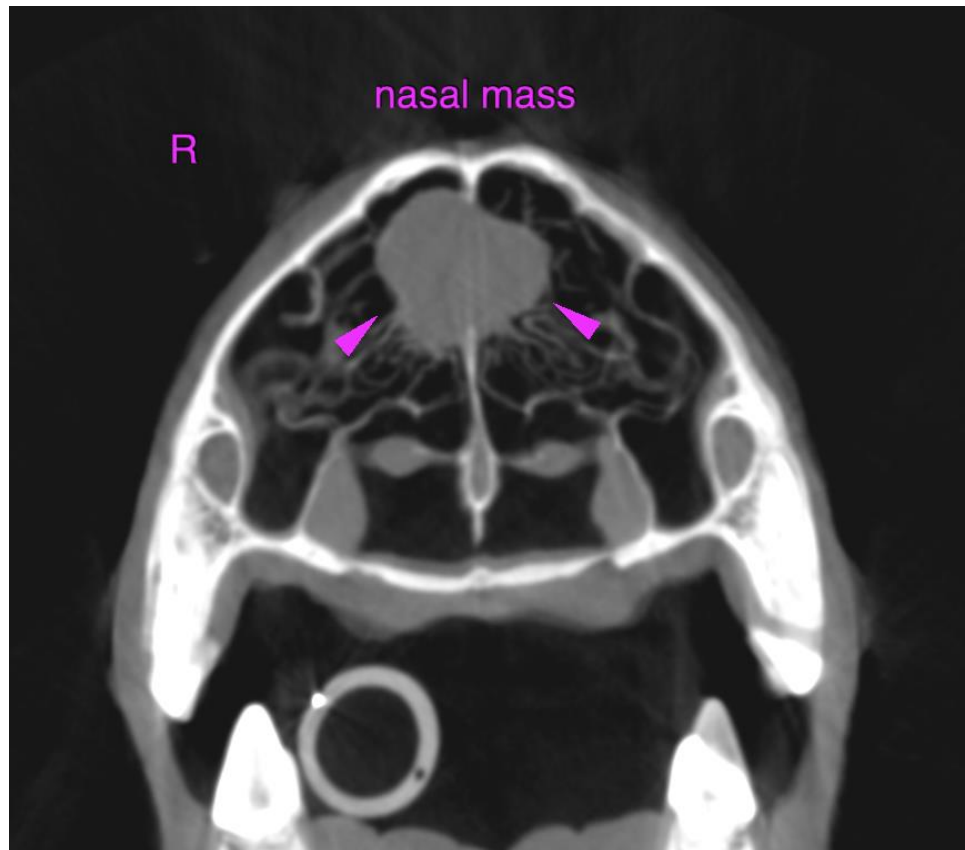

HOSPITAL NAME

Petroglyph Animal
Hospital

REFERRING VET

Alice Ku

The information and recommendations provided are based on the images presented by the referring veterinarian/sonographer. No evaluation can be communicated regarding pathology that was not visible in the image/video clips provided.

Thank you for this referral. If the clinical or image interpretation does not parallel your findings or if I can be of any further assistance please contact me.

Sebastian Schaub, Sebastian Schaub, DVM, Dr. med. vet. DipECVDI
sebast.schaub@gmail.com

INVOICE

50312

DATE

2-15-22