



**PATIENT PRESENTING CLINICAL SIGNS**

Rocky McCall  
 Went to training for 30 plus days, came back on Saturday he was good then. Saturday he got a pupacino. Sunday they went on a walk, he was very tired and not wanting to eat or drink. Monday morning he was not his normal self, not eat or drinking. Last night and this AM he drank water. He has not eaten since Sunday morning. Lethargic still. He is more mature and calmer since coming back.

**SPECIES**

Canine  
 Abnormal PE/Chem/CBC/UA Results: Blood work pending

**BREED**

Labrador Retriever  
 Radiographs of the abdomen in three imaging planes are provided for review.

**RADIOGRAPHIC STUDY OF THE ABDOMEN**

**RADIOGRAPHIC FINDINGS**

**SEX**

The surrounding bony structures are within normal limits.

Male

No abnormalities of the extraabdominal soft tissues are noted. The abdominal wall is smooth and thin.

**AGE**

12 Months, 3 Days

The serosal detail is maintained throughout the peritoneal and retroperitoneal space.

The liver is normal in size and presents a homogeneous opacity.

**INTERPRETED BY**

Sebastian Schaub, DVM  
 Dr. med. vet. DipECVDI

The splenic head is in the anticipated position and within normal limits for size and opacity. The splenic body and tail are considered normal for position, size, shape and opacity.

Both kidneys are seen and present with normal size, shape, delineation and opacity. The urinary bladder is in its anticipated position. No radiopaque calculi are noted throughout the upper and lower urinary tract.

**HOSPITAL NAME**

Elizabeth Animal Hospital

The stomach is in its anticipated position and contains a mild amount of fluid and gas.

The small intestinal loops are of even diameter and non-dilated, a small amount of gas is seen within the small intestinal loops and considered within normal limits.

**REFERRING VET**

Kim Allyn, DVM

The colon is seen in the expected position and empty, containing a mild amount of gas.

**RADIOGRAPHIC DIAGNOSIS**

- Empty gastrointestinal tract

**INVOICE**

50300

**INTERPRETATION OF THE FINDINGS & FURTHER RECOMMENDATIONS**

The empty gastrointestinal tract is considered as a sequela to the presenting clinical signs, an underlying cause cannot be specified – gastroenteritis might be a potential (but no history of vomiting or diarrhea). Based on the lab work and clinical development under empirical therapy, further workup might be complemented by an abdominal ultrasound examination.

**DATE**

2-15-22



**PATIENT**

Rocky McCall

**SPECIES**

Canine

**BREED**

Labrador Retriever

**SEX**

Male

**AGE**

12 Months, 3 Days

**INTERPRETED BY**

Sebastian Schaub, DVM  
Dr. med. vet. DipECVDI

**HOSPITAL NAME**

Elizabeth Animal  
Hospital

**REFERRING VET**

Kim Allyn, DVM

**INVOICE**

50300

**DATE**

2-15-22

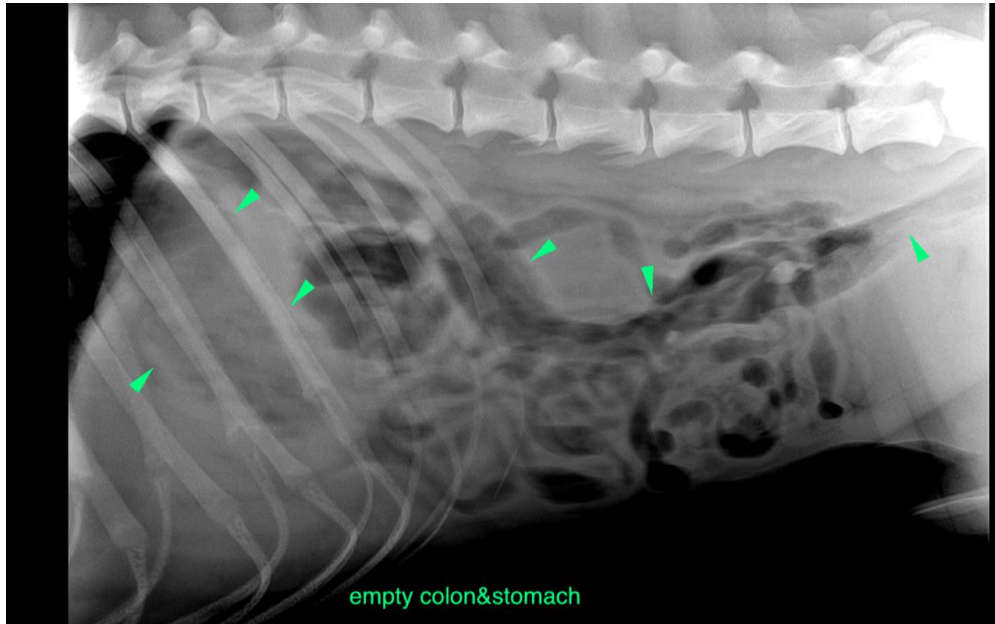

The information and recommendations provided are based on the images presented by the referring veterinarian/sonographer. No evaluation can be communicated regarding pathology that was not visible in the image/video clips provided.

Thank you for this referral. If the clinical or image interpretation does not parallel your findings or if I can be of any further assistance please contact me.

**Sebastian Schaub**, Sebastian Schaub, DVM, Dr. med. vet. DipECVDI  
sebast.schaub@gmail.com