



PATIENT PRESENTING CLINICAL SIGNS

Poppins Kniss Inc rr rate. Large adrenal on AUS, over one cm, left only, right ok.
Abnormal PE/Chem/CBC/UA Results: Alk phos 400, alt 160

SPECIES RADIOGRAPHIC STUDY OF THE THORAX

Ca Radiographs of the thorax in two orthogonal imaging planes are provided for review.

RADIOGRAPHIC FINDINGS

BREED The body condition score is 8/9.

York/X Multifocal mild spondylosis formation is seen along the thoracic spine.

SEX The extrathoracic soft tissues present homogeneous without abnormalities.

FS The caudal contour of the cardiac silhouette is steep, and the caudal cardiac waist is lost. The left main-stem bronchus is deviated dorsally. The caudodorsal lung field presents a moderate ground glass opacification, effacing the pulmonary vessels.

AGE The cranial mediastinum presents the expected soft tissue opacity. The mediastinal width is less than twice the width of the vertebral column at the same level.

10

INTERPRETED BY The trachea is normal in diameter and presents the anticipated course. The luminal outline of the trachea is smooth.

Sebastian Schaub, DVM
Dr. med. vet. DipECVDI

The bronchial tree presents with thin walls and tapers uniformly towards the periphery as expected.

HOSPITAL NAME The lung parenchyma presents the expected architecture and opacity; the intrapulmonary vascular branching is seen up to the third order lung vessels.

Bayshore Veterinary
Hospital

The diaphragm is well delineated with even surface and the expected mild cranial bulging of the diaphragmatic cupola.

REFERRING VET RADIOGRAPHIC DIAGNOSIS

- Hunt
- Cardiomegaly
 - Moderate unstructured interstitial pattern caudal lung field
 - Obesity
 - Spondylosis deformans

INVOICE INTERPRETATION OF THE FINDINGS & FURTHER RECOMMENDATIONS

50291

Given the cardiomegaly with the unstructured interstitial pattern the findings can indicate decompensated left heart failure – the most likely underlying cause is myxomatous mitral valve degeneration with secondary mitral valve insufficiency. Check if a cardiac murmur is appreciated, supporting the diagnosis.

DATE

2-15-22

If no cardiac murmur is appreciated, potentials for the pulmonary pattern include fibrosis, non-



PATIENT

Poppins Kniss

cardiogenic edema (e.g. pancreatitis, renal disease), pneumonitis. The lung pattern can be accentuated by the obesity of the patient as well.

SPECIES

Ca

BREED

York/X

SEX

FS

AGE

10

INTERPRETED BY

Sebastian Schaub, DVM
Dr. med. vet. DipECVDI

HOSPITAL NAME

Bayshore Veterinary
Hospital

REFERRING VET

Hunt

INVOICE

50291

DATE

2-15-22

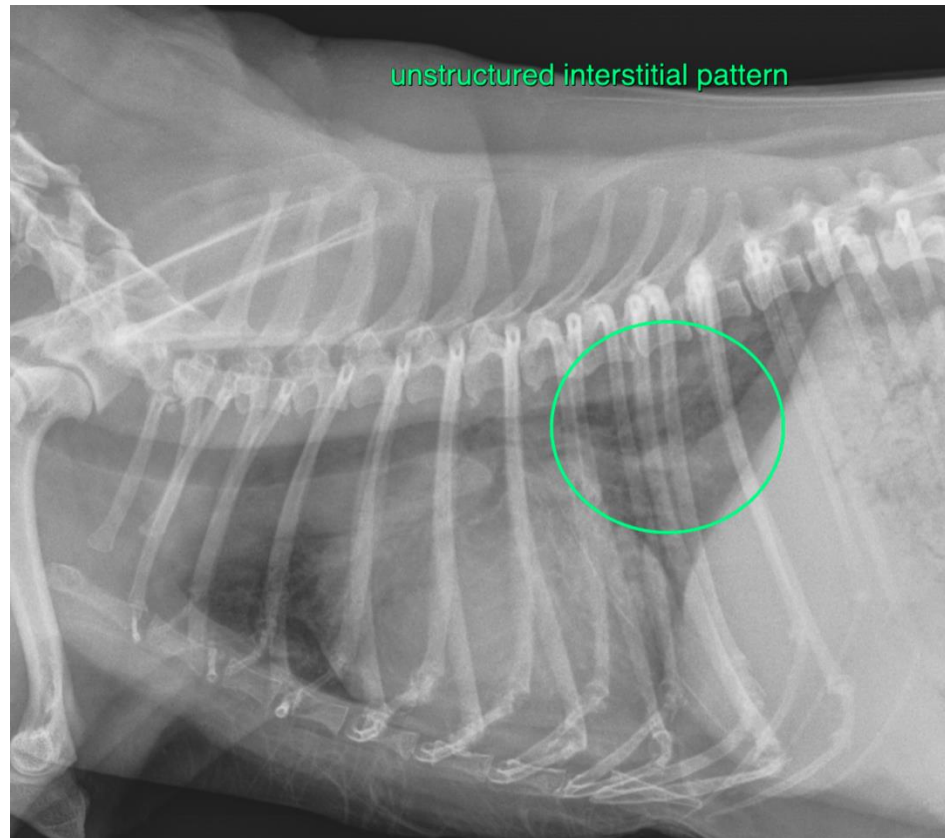

The information and recommendations provided are based on the images presented by the referring veterinarian/sonographer. No evaluation can be communicated regarding pathology that was not visible in the image/video clips provided.

Thank you for this referral. If the clinical or image interpretation does not parallel your findings or if I can be of any further assistance please contact me.

Sebastian Schaub, Sebastian Schaub, DVM, Dr. med. vet. DipECVDI
sebast.schaub@gmail.com