



PATIENT

Lola Vasquez

PRESENTING CLINICAL SIGNS

Here because P cannot put weight on back right leg. No other concerns. o noticed it last Tuesday, Friday to Saturday she was doing well, then yesterday was limping

SPECIES

Canine

RADIOGRAPHIC STUDY OF THE PELVIS AND STIFLE JOINTS

A complete set of radiographs of the pelvis and stifle joints is provided for review.

BREED

Australian Shephard

RADIOGRAPHIC FINDINGS

S1 is not fused with S2 and is bilaterally symmetric articulating with the iliosacral joint.

SEX

FS

The osseous and surrounding soft tissue structures of the pelvis present without abnormalities. The joint space of the coxofemoral joints is congruent and the subchondral bone presents smooth osseous margins.

AGE

1 Year

Both stifle joints present smooth margins of the subchondral bone and there is no evidence of intracapsular soft tissue swelling.

RADIOGRAPHIC DIAGNOSIS

- Symmetric lumbosacral transitional vertebral (Type II)
- Normal coxofemoral joints
- Normal stifle joints

INTERPRETED BY

Sebastian Schaub, DVM
Dr. med. vet. DipECVDI

INTERPRETATION OF THE FINDINGS & FURTHER RECOMMENDATIONS

The radiographic study of the pelvis and stifle joint presents without clinically relevant pathology. Rule out distortion/contusion as source for the lameness as well. If clinical signs are refractory to management with NSAID and rest, reevaluating the patient is recommended.

HOSPITAL NAME

Animal Paradise
Hospital

REFERRING VET

Dr. Kristen Hellwarth

INVOICE

50322

DATE

2-15-22



PATIENT

Lola Vasquez

SPECIES

Canine

BREED

Australian Shephard

SEX

FS

AGE

1 Year

INTERPRETED BY

Sebastian Schaub, DVM
Dr. med. vet. DipECVDI

HOSPITAL NAME

Animal Paradise
Hospital

REFERRING VET

Dr. Kristen Hellwarth

INVOICE

50322

DATE

2-15-22

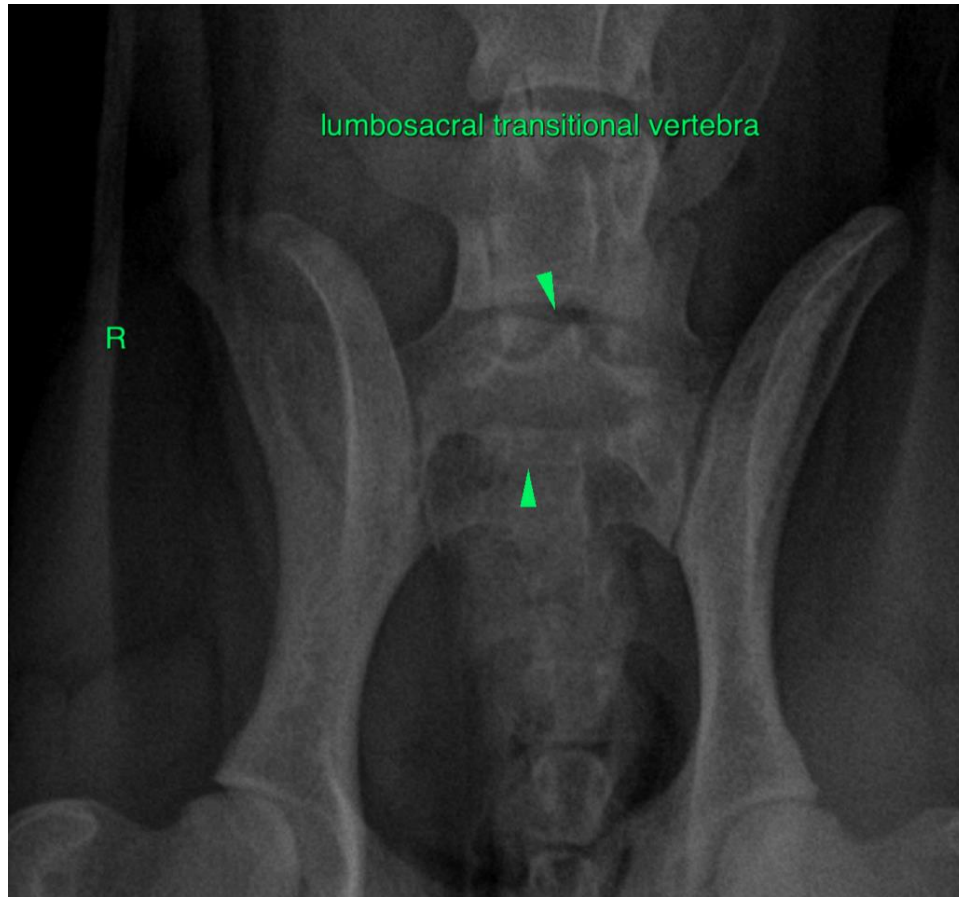

The information and recommendations provided are based on the images presented by the referring veterinarian/sonographer. No evaluation can be communicated regarding pathology that was not visible in the image/video clips provided.

Thank you for this referral. If the clinical or image interpretation does not parallel your findings or if I can be of any further assistance please contact me.

Sebastian Schaub, Sebastian Schaub, DVM, Dr. med. vet. DipECVDI
sebast.schaub@gmail.com