



PATIENT PRESENTING CLINICAL SIGNS

Ballou Eliasi Previously HBC. Treated, had surgery after CT scan to stabilize rostral mandible.
Abnormal PE/Chem/CBC/UA Results: Soft muzzle, feeding tube in place, icteric

SPECIES COMPUTED TOMOGRAPHY OF THE SKULL

Feline A high resolution pre- and post-contrast CT study of the skull is provided for review.

COMPUTED TOMOGRAPHIC FINDINGS

BREED

DSH

The pictured parts of the dentition are complete and unremarkable in all jaw quadrants. A mild step formation is seen in the incisor part of the maxillary bone. A cerclage wire is seen level with the rostral mandible. The left ramus of the mandible presents with mild solid smooth periosteal new bone formation. The condylar process of the left mandible presents mild irregular margins of the subchondral bone and a faint perpendicular fissure line in the lateral segment. Generalized mild left sided deviation of the mandible is seen.

SEX

Female Spayed

A long oblique fracture is seen in the caudal third of the left zygomatic arch, the margins are mildly rounded.

AGE

3 Years

The nasal cavity presents the expected aerated spaces between thin & even conchae and turbinates with smooth mucosal lining. Mild deformity of the osseous lining of the nasal cavity is seen, presenting a mild medial deviation of the right maxillary bone. Chronic fractures of the pterygoid bone and the left hamulus is seen.

INTERPRETED BY

Sebastian Schaub, DVM
Dr. med. vet. DipECVDI

Both temporomandibular joints present congruent joint spaces with even subchondral bone surfaces and are considered within normal limits.

HOSPITAL NAME

Mobile Pet Imaging

The left tympanic bulla is filled with non-contrast enhancing soft tissue attenuating material; the osseous lining of the left tympanic bulla is mildly thickened and smooth. The external ear canals are within normal limits.

REFERRING VET

Meaux

The brain presents no deviation from normal anatomy and symmetry. The brain parenchyma is homogeneous and within normal limits for attenuation and distribution of contrast enhancement. The ventricular system is non-dilated and symmetric.

The submandibular and medial retropharyngeal lymph nodes are small and elongated with a normal short-to-long-axis-ratio is < 0.5, the attenuation and contrast enhancement pattern is uniform.

INVOICE

50307

COMPUTED TOMOGRAPHIC DIAGNOSIS

DATE

2-15-22

- History of craniofacial trauma
- Secondary multiple fractures of the viscerocranium and pterygoid bone with secondary mild malformation of the viscerocranium
- Mild smooth callus formation left ramus of the mandible
- Traumatic rostral fracture of the incisor part of the maxillary bone
- Suspect chronic traumatic articular fracture left condylar process of mandible
- Chronic traumatic long oblique fracture left zygomatic arch



PATIENT
Ballou Eliasi

- Cerclage wire rostral mandible
- Left sided otitis media

INTERPRETATION OF THE FINDINGS & FURTHER RECOMMENDATIONS

SPECIES
Feline

The CT study presents evidence of multiple chronic fractures of the viscerocranium including the left zygomatic arch, pterygoid bone and condylar process of the left mandible. In general, the findings appear chronic with rounded margins of the fracture lines, mild callus formation and without signs of swelling/hemorrhage.

BREED

DSH

SEX

Female Spayed

AGE

3 Years

INTERPRETED BY

Sebastian Schaub, DVM
Dr. med. vet. DipECVDI

HOSPITAL NAME

Mobile Pet Imaging

REFERRING VET

Meaux

INVOICE

50307

DATE

2-15-22

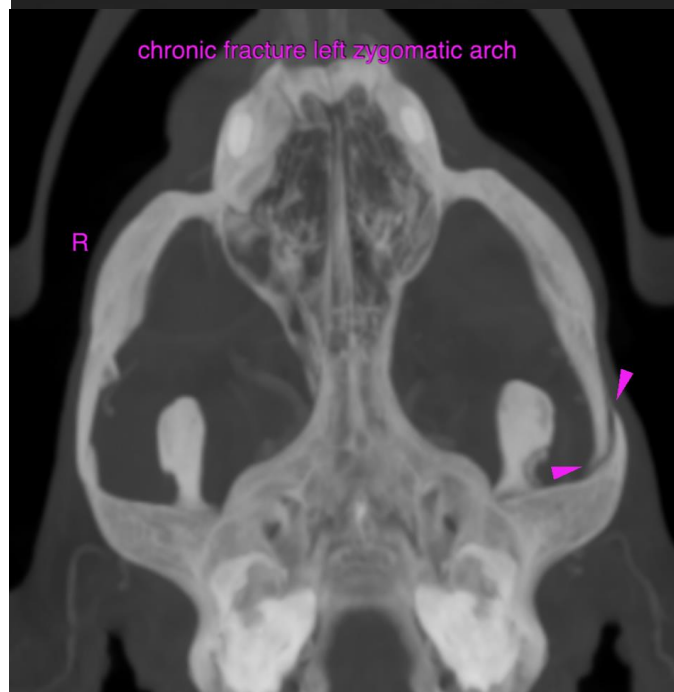
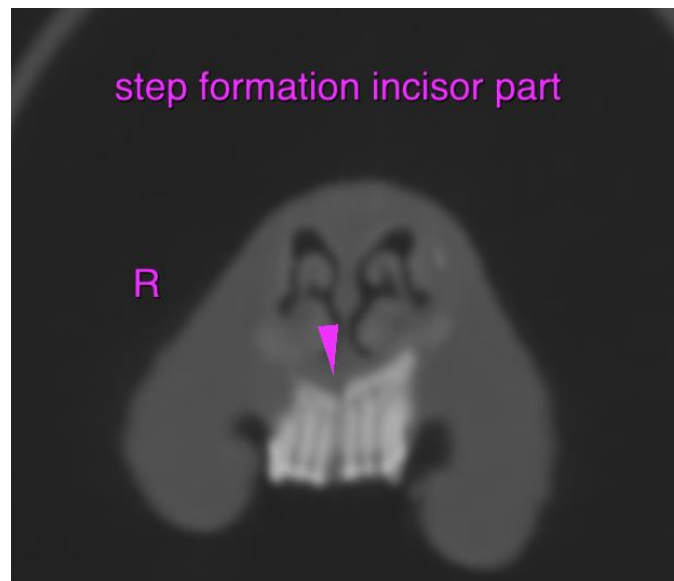

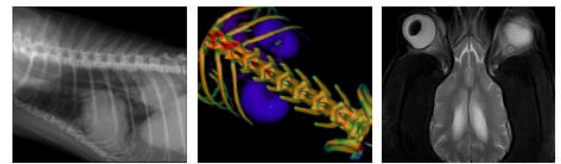

PATIENT

Ballou Eliasi

SPECIES

Feline

BREED

DSH

SEX

Female Spayed

AGE

3 Years

INTERPRETED BY

Sebastian Schaub, DVM
Dr. med. vet. DipECVDI

HOSPITAL NAME

Mobile Pet Imaging

REFERRING VET

Meaux

INVOICE

50307

DATE

2-15-22

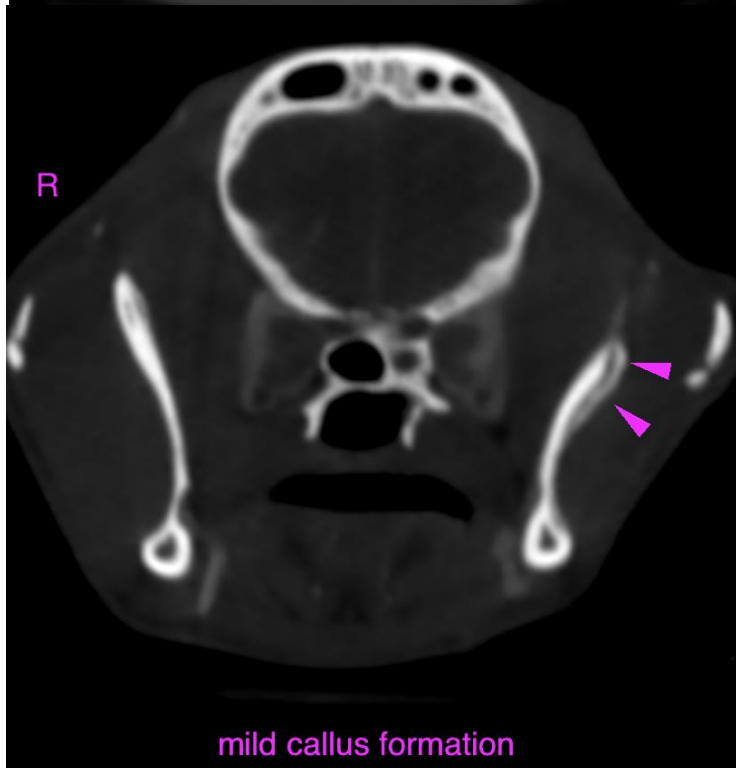
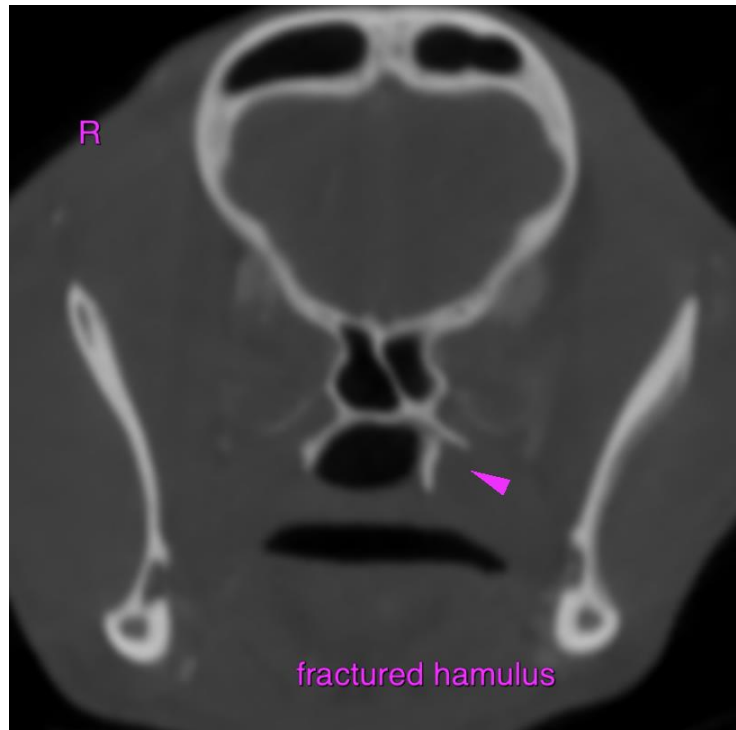



PATIENT

Ballou Eliasi

The information and recommendations provided are based on the images presented by the referring veterinarian/sonographer. No evaluation can be communicated regarding pathology that was not visible in the image/video clips provided.

SPECIES

Feline

Thank you for this referral. If the clinical or image interpretation does not parallel your findings or if I can be of any further assistance please contact me.

Sebastian Schaub, Sebastian Schaub, DVM, Dr. med. vet. DipECVDI
sebast.schaub@gmail.com

BREED

DSH

SEX

Female Spayed

AGE

3 Years

INTERPRETED BY

Sebastian Schaub, DVM
Dr. med. vet. DipECVDI

HOSPITAL NAME

Mobile Pet Imaging

REFERRING VET

Meaux

INVOICE

50307

DATE

2-15-22