

**PATIENT**

Bailey Bear Peyton

PRESENTING CLINICAL SIGNS

has been limping RR limb for a few days; PE RR mod lameness, sev laxity bilat stifle joints (cranial drawer palpated in both as well) as well as lateral laxity in stifles; bilat MPL; grade 4 murmur also; currently on vetmedin and cerenia for cough

SPECIES

Canine

RADIOGRAPHIC STUDY OF THE STIFLE JOINTS

Radiographs of both stifle joints in two orthogonal imaging planes are provided for review.

BREED

Yorkie

RADIOGRAPHIC FINDINGS

The patella of both is seen medial to the medial femoral condyle in the craniocaudal view. Both stifle joints present moderate osteophyte new bone formation and a moderate to marked intracapsular soft tissue swelling.

SEX

MN

The lateral fabella bilaterally is multipartite.

AGE

10 Years

RADIOGRAPHIC DIAGNOSIS

- Bilateral moderate degenerative osteoarthritis of the stifle joints
- Moderate articular swelling stifle joints bilaterally
- Medial patellar luxation bilaterally
- Bilateral multipartite lateral fabella

INTERPRETED BY

Sebastian Schaub, DVM
Dr. med. vet. DipECVDI

INTERPRETATION OF THE FINDINGS & FURTHER RECOMMENDATIONS

The degenerative osteoarthritis and accompanying joint effusion in combination with the history of laxity of the stifle joints are likely a sequela to failure of the cranial cruciate ligament –being a plausible explanation for the hind limb lameness. Surgical intervention including correction of the medial patellar luxation appear beneficial.

HOSPITAL NAME

Boca Park Animal
Hospital

REFERRING VET

Spaulding

INVOICE

50320

DATE

2-15-22



PATIENT

Bailey Bear Peyton

SPECIES

Canine

BREED

Yorkie

SEX

MN

AGE

10 Years

INTERPRETED BY

Sebastian Schaub, DVM
Dr. med. vet. DipECVDI

HOSPITAL NAME

Boca Park Animal
Hospital

REFERRING VET

Spaulding

INVOICE

50320

DATE

2-15-22

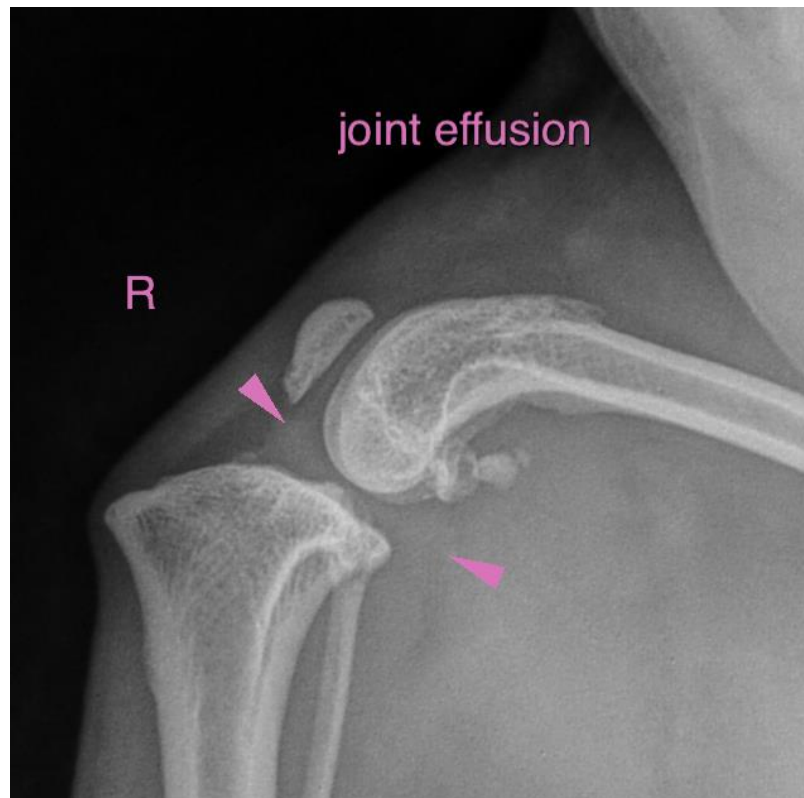
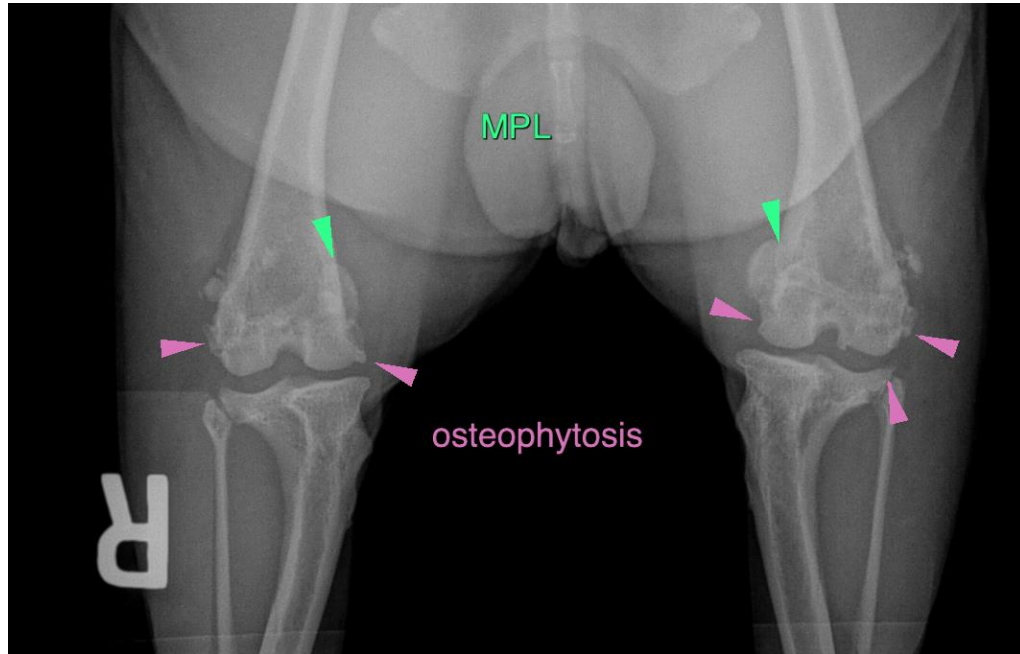



PATIENT

Bailey Bear Peyton

SPECIES

Canine

BREED

Yorkie

SEX

MN

AGE

10 Years

INTERPRETED BY

Sebastian Schaub, DVM
Dr. med. vet. DipECVDI

HOSPITAL NAME

Boca Park Animal
Hospital

REFERRING VET

Spaulding

INVOICE

50320

DATE

2-15-22

The information and recommendations provided are based on the images presented by the referring veterinarian/sonographer. No evaluation can be communicated regarding pathology that was not visible in the image/video clips provided.

Thank you for this referral. If the clinical or image interpretation does not parallel your findings or if I can be of any further assistance please contact me.

Sebastian Schaub, Sebastian Schaub, DVM, Dr. med. vet. DipECVDI
sebast.schaub@gmail.com