



PATIENT

Duke Cuan

SPECIES

Canine

BREED

Rottweiler Mix

SEX

Male

AGE

5 Years

WEIGHT

120

INTERPRETED BY

Sebastian Schaub, DVM
Dr. med. vet. DipECVDI

IMAGING PERFORMED BY

Armando Sobrado

HOSPITAL NAME

Miami Springs Animal
Hospital

REFERRING VET

Dr. Andres Perez

INVOICE

13803

DATE

02/14/26

PRESENTING CLINICAL SIGNS

- Currently vomiting for the past two weeks.
- vomit color is black

Abnormal PE/Chem/CBC/UA Results: Blood work is normal for the exception of the WBC 1800

COMPUTED TOMOGRAPHIC STUDY OF THE ABDOMEN

A high resolution pre- and post-contrast CT study of the is provided for review.

COMPUTED TOMOGRAPHIC FINDINGS

The serosal fat presents normal attenuation behavior. There is no evidence of peritoneal effusion or peritonitis.

Both kidneys present within normal limits for size, shape and organ architecture. After contrast administration a bilaterally symmetric and uniform nephro- and pyelogram is noted.

The adrenal glands are within normal limits for size, shape and organ architecture.

Both liver and spleen present with normal shape, even surface, uniformly attenuating parenchyma and homogeneous contrast enhancement, unremarkable.

Post contrast administration in the gallbladder, a roundish irregular contrast enhancing mass is appreciated in the gallbladder

The pancreas is evenly contoured, the pancreatic parenchyma is homogeneous and presents uniform contrast enhancement.

The position, delineation, wall and content of the gastrointestinal tract are considered within normal limits throughout.

The bony and surrounding soft tissue structures reveal no abnormalities.

COMPUTED TOMOGRAPHIC DIAGNOSIS

- Contrast enhancing mass in the gallbladder

INTERPRETATION OF THE FINDINGS & FURTHER RECOMMENDATIONS

The contrast enhancing mass in the gallbladder is concerning for primary neoplasia – such as carcinoma or neuroendocrine tumor. A benign polyp in the gallbladder is a less likely differential. Hyperattenuating sludge is unlikely as the material in the gallbladder is not appreciated in plain CT. The lesion in the gallbladder may explain the presenting clinical signs.



PATIENT

Duke Cuan

SPECIES

Canine

BREED

Rottweiler Mix

SEX

Male

AGE

5 Years

WEIGHT

120

INTERPRETED BY

Sebastian Schaub, DVM
Dr. med. vet. DipECVDI

IMAGING PERFORMED BY

Armando Sobrado

HOSPITAL NAME

Miami Springs Animal
Hospital

REFERRING VET

Dr. Andres Perez

INVOICE

13803

DATE

02/14/26

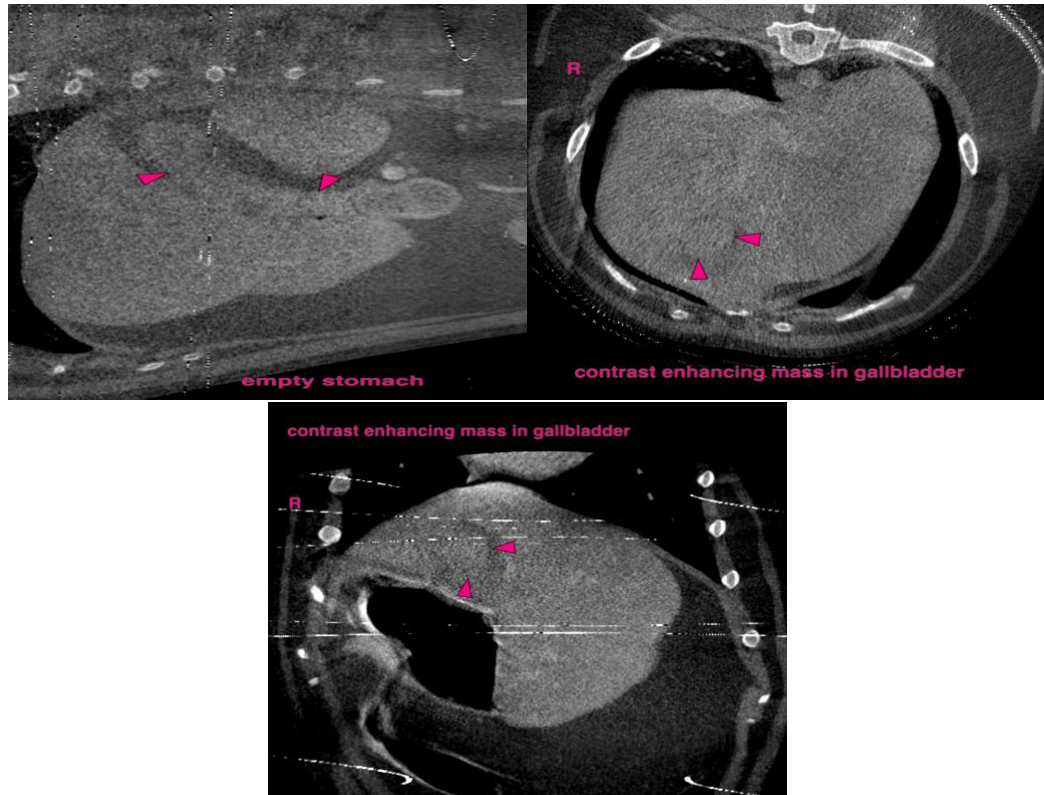

The information and recommendations provided are based on the images presented by the referring veterinarian/sonographer. No evaluation can be communicated regarding pathology that was not visible in the image/video clips provided.

Thank you for this referral. If the clinical or image interpretation does not parallel your findings or if I can be of any further assistance please contact me.

Sebastian Schaub, DVM, Dr. med. vet. DipECVDI
info@sonopath.com