



PATIENT PRESENTING CLINICAL SIGNS

Sadie Stear
 Jan 10 P was restless. Jan 13 P had a UTI and started medicine. On The 14th P was wining and prancing P has been snorting and gasping for air at night. Tried natural for a week or 2 and that didnt help. They then went to Yukon and they started her on Enrofloxacin and Prednisone. The Pred made her eat and drink more than normal urinate and deficate in the house. P has been digging in the ears and sticking her tongue out. Jan 14th P also had very red ears. P was sedated and used a small hand scope to look up the nose and rDvm was unable to see anything at that time. O feels that the glands are swollen and that the underneath of the jaw is swollen as well eyes are clear, nose does not have discharge, but there is clearly congestion. Lymphnodes: palpable normal large swollen area throughout the inguinal area

SPECIES

Canine

BREED

Beagle

COMPUTED TOMOGRAPHY OF THE SKULL & THORAX

A high resolution pre- and post-contrast CT study of the skull and thorax are provided for review.

SEX

Spayed Female

COMPUTED TOMOGRAPHIC FINDINGS

Skull

The distal and buccal mesial root of triadan 208 present a moderate widened periapical periodontal space, perforating the lateral cortex of the maxilla.

AGE

6 Years, 8 Months

The nasal cavity presents the expected aerated spaces between thin & even conchae and turbinates with smooth mucosal lining.

INTERPRETED BY

Sebastian Schaub, DVM
 Dr. med. vet. DipECVDI

Both temporomandibular joints present congruent joint spaces with even subchondral bone surfaces and are considered within normal limits.

Both tympanic bullae are aerated, the mucosal lining is not seen, the bony wall is smooth and thin. The wall of the left external ear canal is moderately thickened, and the epithelial lining is mildly thickened.

HOSPITAL NAME

Neel Veterinary Hospital

The brain presents no deviation from normal anatomy and symmetry. The brain parenchyma is homogeneous and within normal limits for attenuation and distribution of contrast enhancement. The ventricular system is non-dilated and symmetric.

The submandibular and medial retropharyngeal lymph nodes are small and elongated with a normal short-to-long-axis-ratio is < 0.5, the attenuation and contrast enhancement pattern is uniform.

REFERRING VET

Deepan Kishore,
 DVM,MS, DABVP

The osseous and soft tissue structures of the neck are within normal limits.

Thorax

The bony and surrounding soft tissue structures are within normal limits.

INVOICE

56756

The sternal, cranial mediastinal and tracheobronchial lymph nodes are small elongated with a normal short-to-long-axis-ratio is < 0.5, the attenuation and contrast enhancement pattern is uniform and considered within normal limits.

DATE

2-14-23

The cardiovascular structures including the pulmonary vasculature are within normal limits.



PATIENT

Sadie Stear

The bronchial tree presents with regular branching and tapers uniformly towards the periphery as expected, the bronchial walls are thin and smooth. The bronchus-to-artery ratio is within normal limits.

The lung parenchyma presents the expected architecture and attenuation behavior.

SPECIES

Canine

Small incidental gas pockets are seen within the esophageal lumen, there is no evidence of abnormal dilation.

COMPUTED TOMOGRAPHIC DIAGNOSIS

BREED

Beagle

- Periapical granuloma 208
- Left sided otitis externa
- Structural normal upper airways
- Normal thorax

SEX

Spayed Female

INTERPRETATION OF THE FINDINGS & FURTHER RECOMMENDATIONS

The CT study of the skull, neck and thorax presents without abnormalities, explaining the described clinical signs. There is no evidence of upper airway infection or mechanical obstruction.

AGE

6 Years, 8 Months

INTERPRETED BY

Sebastian Schaub, DVM
Dr. med. vet. DipECVDI

HOSPITAL NAME

Neel Veterinary
Hospital

REFERRING VET

Deepan Kishore,
DVM,MS, DABVP

INVOICE

56756

DATE

2-14-23

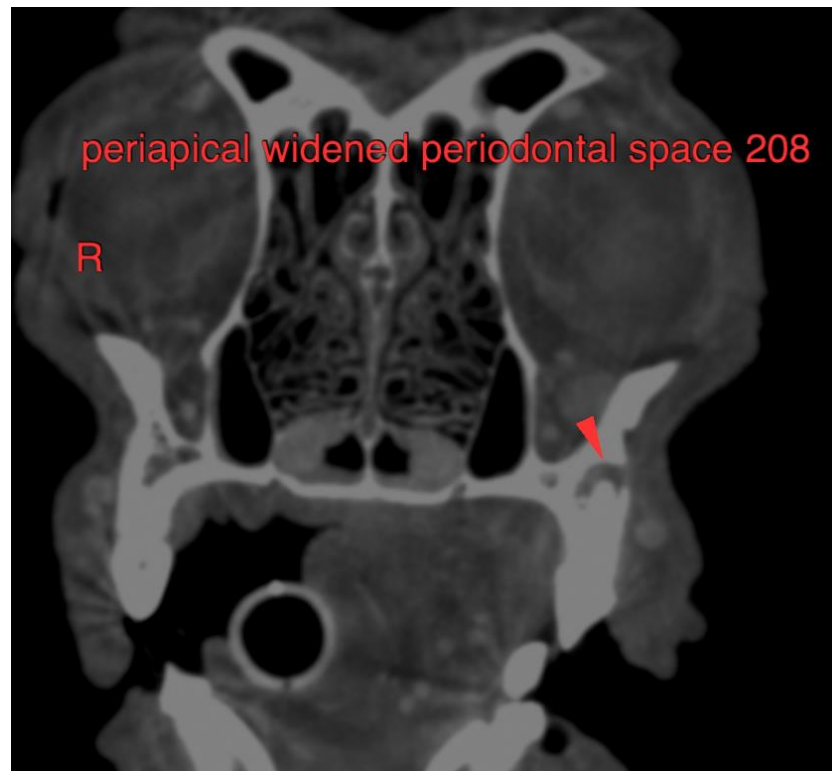



PATIENT

Sadie Stear

SPECIES

Canine

BREED

Beagle

SEX

Spayed Female

AGE

6 Years, 8 Months

INTERPRETED BY

Sebastian Schaub, DVM
Dr. med. vet. DipECVDI



HOSPITAL NAME

Neel Veterinary
Hospital

REFERRING VET

Deepan Kishore,
DVM,MS, DABVP

INVOICE

56756

DATE

2-14-23

The information and recommendations provided are based on the images presented by the referring veterinarian/sonographer. No evaluation can be communicated regarding pathology that was not visible in the image/video clips provided.

Thank you for this referral. If the clinical or image interpretation does not parallel your findings or if I can be of any further assistance please contact me.

Sebastian Schaub, Sebastian Schaub, DVM, Dr. med. vet. DipECVDI
sebast.schaub@gmail.com