



PATIENT

Leilani Serrano

SPECIES

Canine

BREED

Labrador Retriever

SEX

Intact Female

AGE

4 Months

WEIGHT

27.8 Pounds

INTERPRETED BY

Sebastian Schaub, DVM
Dr. med. vet. DipECVDI

IMAGING PERFORMED BY

Valentina

HOSPITAL NAME

DPC Veterinary
Hospital

REFERRING VET

Dr. Rivera

INVOICE

35838

DATE

2/13/26

PRESENTING CLINICAL SIGNS

- Leilani, 4m old intact female lab retriever, presented for ongoing vomiting, which has persisted since discontinuing doxycycline on Tuesday. Vomiting occurs primarily in the morning, typically clear but with a yellow tinge today, and occurred twice this morning. Owner reports continued good appetite, playful behavior, and no lethargy. Patient is flatulent. Owner concerned about ingestion of foreign objects such as rocks and tissue during walks.
- Abnormal PE/Chem/CBC/UA Results: Abd/GI: Soft, non-painful. No masses or fluid wave palpated. 1) CBC: HGB 12.4 (13.1-20.5), RETIC 219.7 (10.0-110.0), EOS 1.43 (0.06-1.23) 2) CHEM: SDMA 21 (0-16) 3) pancreatic lipase: 43 (0-200)

RADIOGRAPHIC STUDY OF THE ABDOMEN

Radiographs of the abdomen in three imaging planes are provided for review.

RADIOGRAPHIC FINDINGS

The surrounding bony structures are within normal limits; the growth plates are age related visible.

No abnormalities of the extraabdominal soft tissues are noted. The abdominal wall is smooth and thin.

The serosal detail is maintained throughout the peritoneal and retroperitoneal space.

The liver is appropriate in position, size and presents uniform opacity.

The splenic head is in the anticipated position and within normal limits for size and opacity. The splenic body and tail are considered normal for position, size, shape and opacity.

Both kidneys are seen and present with normal size, shape, delineation and opacity. The urinary bladder is in its anticipated position. No radiopaque calculi are noted throughout the upper and lower urinary tract.

The stomach is in its anticipated position and is moderately distended by fluid and mild foamy material.

The small intestinal loops are of even diameter and non-dilated, a small amount of gas is seen within the small intestinal loops and considered within normal limits.

The colon is seen in the expected position and presents with appropriate content.

RADIOGRAPHIC DIAGNOSIS

- Fluid distended stomach

INTERPRETATION OF THE FINDINGS & FURTHER RECOMMENDATIONS

The fluid distended stomach is indicative for gastric emptying disorder – such as gastritis or (intermittent) mechanical obstruction. If clinical signs are refractory to therapy, recommend follow up radiographs in two orthogonal imaging planes or a complete abdominal ultrasound examination.



PATIENT

Leilani Serrano

SPECIES

Canine

BREED

Labrador Retriever

SEX

Intact Female

AGE

4 Months

WEIGHT

27.8 Pounds

INTERPRETED BY

Sebastian Schaub, DVM
Dr. med. vet. DipECVDI

IMAGING PERFORMED BY

Valentina

HOSPITAL NAME

DPC Veterinary
Hospital

REFERRING VET

Dr. Rivera

INVOICE

35838

DATE

2/13/26

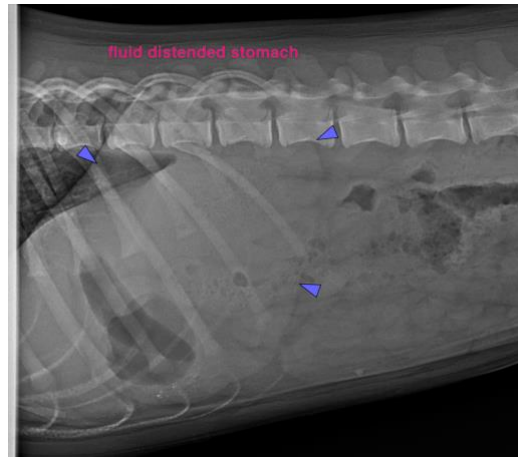

The information and recommendations provided are based on the images presented by the referring veterinarian/sonographer. No evaluation can be communicated regarding pathology that was not visible in the image/video clips provided.

Thank you for this referral. If the clinical or image interpretation does not parallel your findings or if I can be of any further assistance please contact me.

Sebastian Schaub, DVM, Dr. med. vet. DipECVDI
info@sonopath.com