



PATIENT

CB Bonn-Moore

SPECIES

Feline

BREED

DSH

SEX

Neutered Male

AGE

11

WEIGHT

4.98 kg

INTERPRETED BY

Sebastian Schaub, DVM
Dr. med. vet. DipECVDI

IMAGING PERFORMED BY

JAL

HOSPITAL NAME

Southern Oregon VSC

REFERRING VET

Dr. Fugazzi

INVOICE

35835

DATE

2/13/26

PRESENTING CLINICAL SIGNS

- Mass on underside of tongue noticed end of November with routine dental. P also has history of IBD since 2020. P is asymptomatic and is eating/drinking well. blood work was normal when done in November.
- Medications: Prednisolone 5mg every other day and 2.5mg on opposite days

COMPUTED TOMOGRAPHIC STUDY OF THE SKULL & NECK

A high resolution pre- and post-contrast CT study of the skull and neck is provided for review.

COMPUTED TOMOGRAPHIC FINDINGS

The pictured parts of the dentition are complete and unremarkable in all jaw quadrants. The sublingual region appears unremarkable.

In the nasal cavity, a small amount of fluid attenuating material is attached to the nasal mucosal lining.

Both temporomandibular joints present congruent joint spaces with even subchondral bone surfaces and are considered within normal limits.

Both tympanic bullae are aerated, the mucosal lining is not seen, the bony wall is smooth and thin. The external ear canals are within normal limits.

The brain presents no deviation from normal anatomy and symmetry. The brain parenchyma is homogeneous and within normal limits for attenuation and distribution of contrast enhancement. The ventricular system is non-dilated and symmetric.

The submandibular and medial retropharyngeal lymph nodes are small and elongated with a normal short-to-long-axis-ratio is < 0.5, the attenuation and contrast enhancement pattern is uniform.

The osseous and soft tissue structures of the neck reveal no abnormalities. The thyroid glands have the expected size, shape and attenuation behavior – but a small intraparenchymal roundish filling defect in the left thyroid gland.

COMPUTED TOMOGRAPHIC DIAGNOSIS

- Mild rhinitis
- Normal neck – but a small cyst in the left thyroid gland

INTERPRETATION OF THE FINDINGS & FURTHER RECOMMENDATIONS

The CT study of the skull and neck reveals no abnormalities the sublingual region appears unremarkable, but smaller lesions can be missed if effaced by the tongue.



PATIENT

CB Bonn-Moore

SPECIES

Feline

BREED

DSH

SEX

Neutered Male

AGE

11

WEIGHT

4.98 kg

INTERPRETED BY

Sebastian Schaub, DVM
Dr. med. vet. DipECVDI

IMAGING PERFORMED BY

JAL

HOSPITAL NAME

Southern Oregon VSC

REFERRING VET

Dr. Fugazzi

INVOICE

35835

DATE

2/13/26

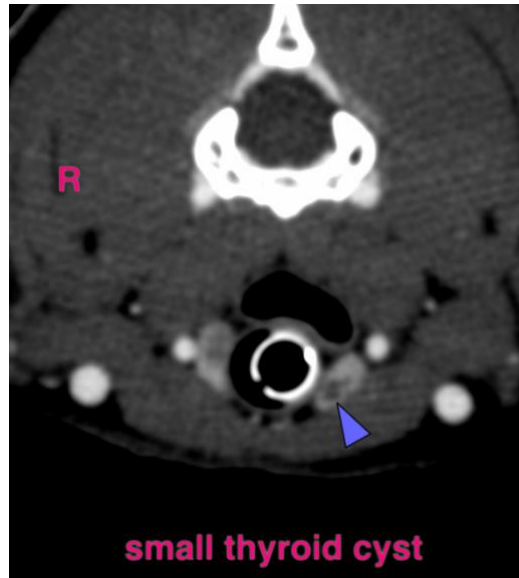

The information and recommendations provided are based on the images presented by the referring veterinarian/sonographer. No evaluation can be communicated regarding pathology that was not visible in the image/video clips provided.

Thank you for this referral. If the clinical or image interpretation does not parallel your findings or if I can be of any further assistance please contact me.

Sebastian Schaub, DVM, Dr. med. vet. DipECVDI
info@sonopath.com