



PATIENT PRESENTING CLINICAL SIGNS

Gus Groel Hx bartonella (+4) in 2021, treated but titer recheck never performed as recommended. Clinical signs resolved per O. Presented ~ 4 weeks ago for dermatitis/facial excoriations. Indoor only. Did not respond well to pred/abx trial and mal-a-ket wipes. Suspected initially contact dermatitis or food allergy as O had switched food and did not feed out of stainless steel bowls. Now dermatitis still persists, and pet now coughing/hacking, non-productive, mild congestion noted. No sneezing, no nasal/ocular discharge. Appetite still normal but does not love new bowls. had a low grade heart murmur 2/6
 Abnormal PE/Chem/CBC/UA Results: BW pending (including cbc/chem/t4 + bartonella)

BREED RADIOGRAPHIC STUDY OF THE THORAX

DSH Radiographs of the thorax in two imaging planes are provided for review.

RADIOGRAPHIC FINDINGS

SEX The surrounding bony structures are within normal limits.

MN The extrathoracic soft tissues present homogeneous without abnormalities.

AGE The cardiac silhouette is prominent and is occupying approximately 75% of the thoracic width in the VD projection. The pulmonary vasculature is within normal limits.

3 Years The trachea is normal in diameter and presents the anticipated course. The luminal outline of the trachea is smooth.

INTERPRETED BY Generalized mild to moderate peribronchial cuffing is appreciated.

Sebastian Schaub, DVM
 Dr. med. vet. DipECVDI The lung parenchyma presents the expected architecture and opacity; the intrapulmonary vascular branching is seen up to the third order lung vessels.

HOSPITAL NAME The diaphragm is well delineated with even surface and the expected mild cranial bulging of the diaphragmatic cupola.

Long Valley Animal Hospital
RADIOGRAPHIC DIAGNOSIS

- Bronchial lung pattern
- Mild cardiomegaly

REFERRING VET INTERPRETATION OF THE FINDINGS & FURTHER RECOMMENDATIONS

Dr. Stephanie Welch The bronchial lung pattern is suggestive for bronchitis ('feline asthma') – commonly primary allergic ± bacterial superinfection. Given the more recent onset of clinical signs, primary infectious bronchitis – viral, bacterial, Mycoplasma, parasitic – is a consideration as well.

INVOICE The cardiomegaly might be subjective due to pericardial fat. A cardiac echo can be used to rule in/out cardiomyopathy entirely.

56722

DATE
 2-13-23



PATIENT

Gus Groel

SPECIES

Feline

BREED

DSH

SEX

MN

AGE

3 Years

INTERPRETED BY

Sebastian Schaub, DVM
Dr. med. vet. DipECVDI

HOSPITAL NAME

Long Valley Animal
Hospital

REFERRING VET

Dr. Stephanie Welch

INVOICE

56722

DATE

2-13-23

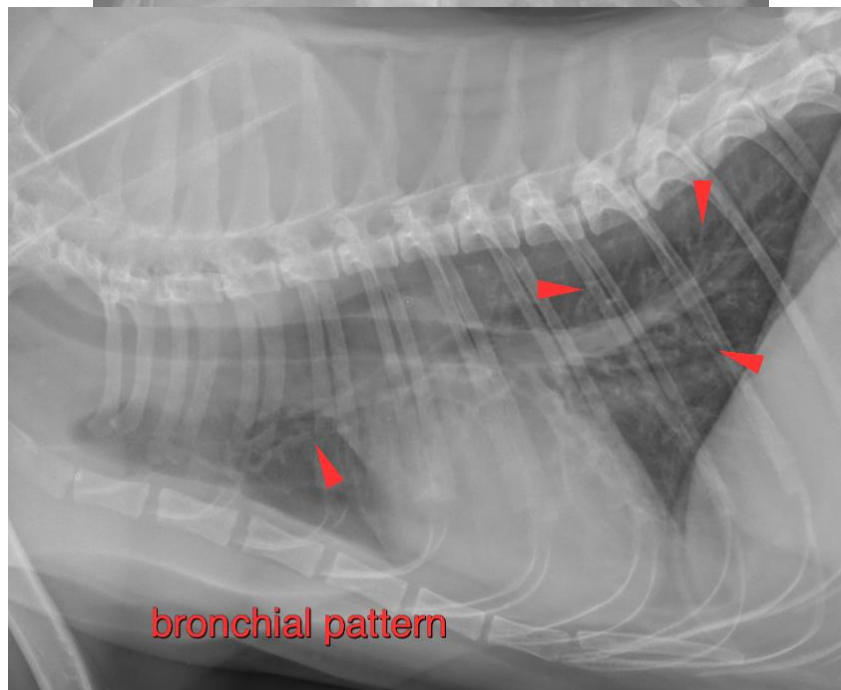
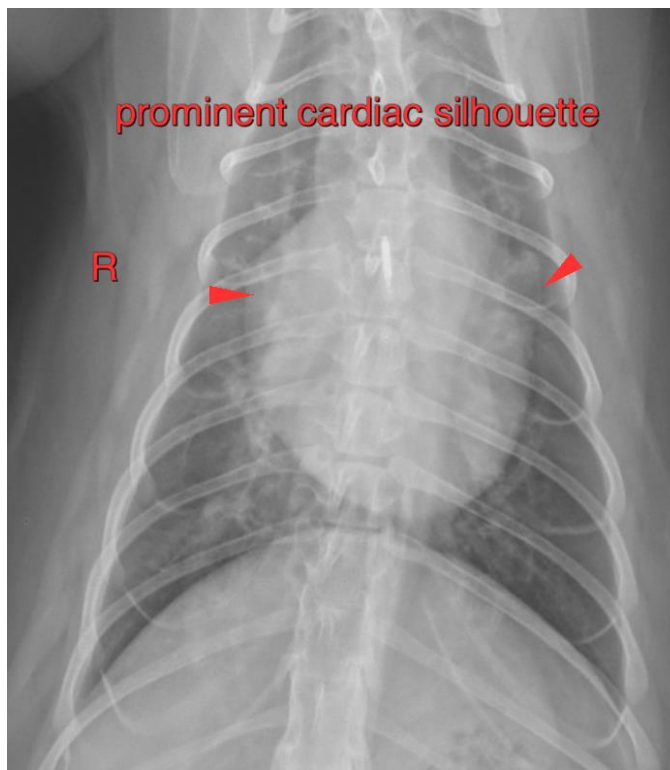



PATIENT

Gus Groel

The information and recommendations provided are based on the images presented by the referring veterinarian/sonographer. No evaluation can be communicated regarding pathology that was not visible in the image/video clips provided.

SPECIES

Feline

Thank you for this referral. If the clinical or image interpretation does not parallel your findings or if I can be of any further assistance please contact me.

BREED

DSH

Sebastian Schaub, Sebastian Schaub, DVM, Dr. med. vet. DipECVDI
sebast.schaub@gmail.com

SEX

MN

AGE

3 Years

INTERPRETED BY

Sebastian Schaub, DVM
Dr. med. vet. DipECVDI

HOSPITAL NAME

Long Valley Animal
Hospital

REFERRING VET

Dr. Stephanie Welch

INVOICE

56722

DATE

2-13-23