



PATIENT

Frankie Bartman

PRESENTING CLINICAL SIGNS

AS otitis externa - visible polyp on otoscopy
 Abnormal PE/Chem/CBC/UA Results: chem wl - histopath pending (tract avulsion tissue sample)

SPECIES

Feline

COMPUTED TOMOGRAPHY OF THE SKULL

A pre- and post-contrast CT study of the skull in a bone and soft tissue reconstruction is provided for review.

BREED

DSH

COMPUTED TOMOGRAPHIC FINDINGS

The tooth elements 106, 108, 109, 208, 209, 301, 309 and 409 are absent.

SEX

MN

The nasal cavity presents the expected aerated spaces between thin & even conchae and turbinates with smooth mucosal lining.

Both temporomandibular joints present congruent joint spaces with even subchondral bone surfaces and are considered within normal limits.

AGE

4

The left tympanic bulla is aerated, the mucosal lining is not seen, the bony wall is smooth and thin. The left external ear canal is within normal limits.

The right external ear canal is obliterated by uniform soft tissue attenuating and peripherally contrast enhancing material – presenting a stalk like extension into the lateral compartment of the right tympanic bulla.

INTERPRETED BY

Sebastian Schaub, DVM
 Dr. med. vet. DipECVDI

The brain presents no deviation from normal anatomy and symmetry. The brain parenchyma is homogeneous and within normal limits for attenuation and distribution of contrast enhancement. The ventricular system is non-dilated and symmetric.

HOSPITAL NAME

Advanced Veterinary
 Imaging

The submandibular and medial retropharyngeal lymph nodes are small and elongated with a normal short-to-long-axis-ratio is < 0.5, the attenuation and contrast enhancement pattern is uniform.

COMPUTED TOMOGRAPHIC DIAGNOSIS

- Polypoid lesion right external ear canal with potential base in the right tympanic bulla
- Multiple absent teeth

REFERRING VET

Eamon

INTERPRETATION OF THE FINDINGS & FURTHER RECOMMENDATIONS

The findings of the CT study are supporting the diagnosis of an inflammatory polyp, potentially originating from the right tympanic bulla. Removal of lesion in the right external ear canal by traction technique has already been performed and results of histopathology are pending.

INVOICE

56700

DATE

2-13-23



PATIENT

Frankie Bartman

SPECIES

Feline

BREED

DSH

SEX

MN

AGE

4

INTERPRETED BY

Sebastian Schaub, DVM
Dr. med. vet. DipECVDI

HOSPITAL NAME

Advanced Veterinary
Imaging

REFERRING VET

Eamon

INVOICE

56700

DATE

2-13-23

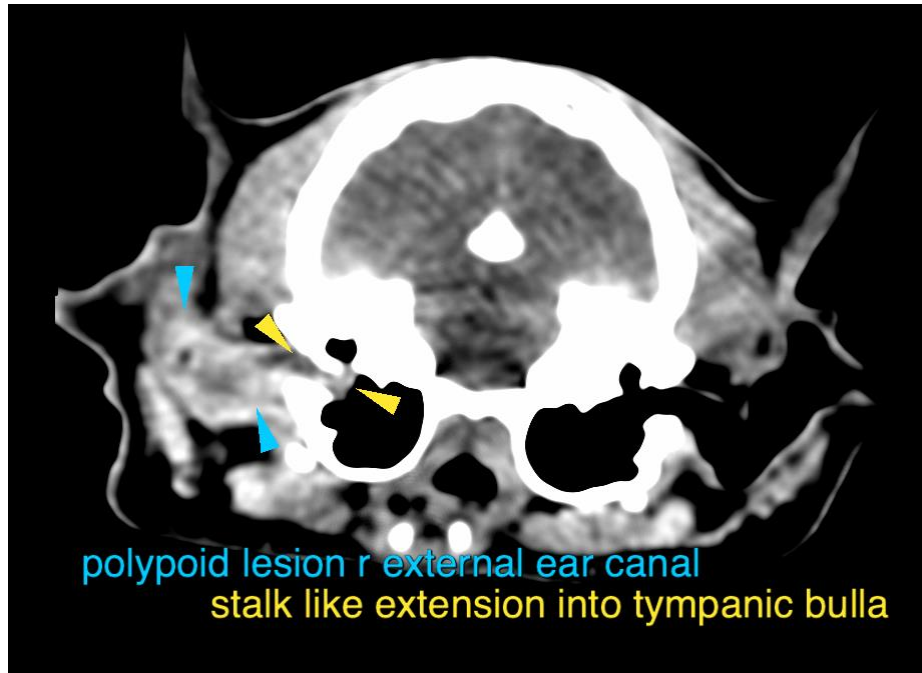

The information and recommendations provided are based on the images presented by the referring veterinarian/sonographer. No evaluation can be communicated regarding pathology that was not visible in the image/video clips provided.

Thank you for this referral. If the clinical or image interpretation does not parallel your findings or if I can be of any further assistance please contact me.

Sebastian Schaub, Sebastian Schaub, DVM, Dr. med. vet. DipECVDI
sebast.schaub@gmail.com