



PATIENT

Twiggly Wohlust

SPECIES

Canine

BREED

Lab X

SEX

FS

AGE

9Y

WEIGHT

50lbs

INTERPRETED BY

Sebastian Schaub, DVM
Dr. med. vet.
DipECVDI

IMAGING PERFORMED BY

Northshore Vet Techs

HOSPITAL NAME

Northshore Veterinary
Hospital

REFERRING VET

Caley Landin

INVOICE

73731

DATE

2-12-26

PRESENTING CLINICAL SIGNS

- Few weeks onset walking "stiffer", hesitant to stretch. Clinical signs are mild - no lameness on exam

Abnormal PE/Chem/CBC/UA Results: Thickened L cervical epaxials, not warm or painful to the touch, good ROM. Possible C5-6 compression? Growls for exam of R hip - good extension under sedation. R stifle looks good too, no effusion, no cranial drawer. No discomfort on iliopsoas palpation. Normal gait in clinic.

RADIOGRAPHIC STUDY OF THE CERVICAL SPINE AND PELVIS

Radiographs of the cervical spine and pelvis in two orthogonal image planes are provided for review.

RADIOGRAPHIC FINDINGS

The vertebral endplates C5/C6 and C6/C7 present mild spondylosis formation. The intervertebral disc space C7/T1 is mildly v-shaped narrowed. The remainder of the osseous and surrounding soft tissue structures of the neck are within normal limits - the intervertebral disc spaces present the expected width.

The osseous and surrounding soft tissue structures of the pelvis are within normal limits. Both coxofemoral joints present smooth osseous margins and congruent joint spaces.

RADIOGRAPHIC DIAGNOSIS

- Discopathy C7/T1
- Spondylosis deformans C5/C6 and C6/C7
- Normal pelvis

INTERPRETATION OF THE FINDINGS & FURTHER RECOMMENDATIONS

The mild narrowed intervertebral disc space C7/T1 is indicative for discopathy that may or may not be associated compressive myelopathy.



PATIENT

Twiggly Wohlust

SPECIES

Canine

BREED

Lab X

SEX

FS

AGE

9Y

WEIGHT

50lbs

INTERPRETED BY

Sebastian Schaub, DVM
Dr. med. vet.
DipECVDI

IMAGING PERFORMED BY

Northshore Vet Techs

HOSPITAL NAME

Northshore Veterinary
Hospital

REFERRING VET

Caley Landin

INVOICE

73731

DATE

2-12-26

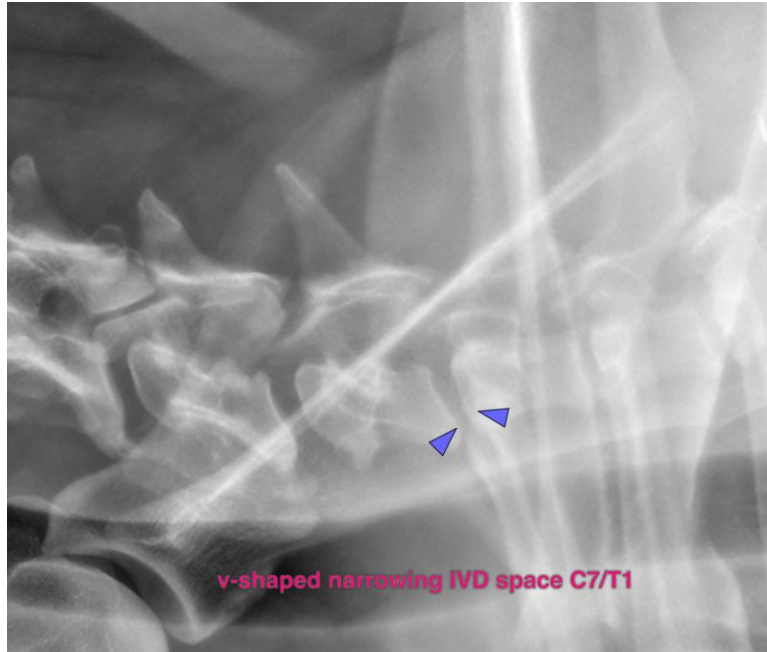

The information and recommendations provided are based on the images presented by the referring veterinarian/sonographer. No evaluation can be communicated regarding pathology that was not visible in the image/video clips provided.

Thank you for this referral. If the clinical or image interpretation does not parallel your findings or if I can be of any further assistance please contact me.

Sebastian Schaub, Sebastian Schaub, DVM, Dr. med. vet. DipECVDI
info@sonopath.com