

## PATIENT

Sir Moya

## SPECIES

Canine

## BREED

Mastiff X

## SEX

M

## AGE

11Y

## WEIGHT

52kg

## INTERPRETED BY

Sebastian Schaub, DVM  
Dr. med. vet.  
DipECVDI

## IMAGING PERFORMED BY

LL/JR/NA

## HOSPITAL NAME

Green Dog Dental and  
Wellness

## REFERRING VET

Dr. Niko

## INVOICE

73719

## DATE

2-12-26

## PRESENTING CLINICAL SIGNS

The owner reports the leg is still inflamed and immobile, and symptoms are worsening. The owner reports a history of arthritis.

## RADIOGRAPHIC STUDY OF THE STIFLE JOINTS

Radiographs of the left stifle joint in two orthogonal image planes are provided for review.

## RADIOGRAPHIC FINDINGS

The periarticular bones of the left stifle joint present advanced osteophyte new bone formation. The periarticular bones of the left stifle joint present multiple irregular shaped and ill-defined radiolucent lesion – partially demarcated by ill-defined zone of sclerosis. The left stifle joint presents a significant intracapsular soft tissue swelling, effacing the infrapatellar fat pad cranially and distorting the fascial plane caudally. Superimposed on the cranial compartment of the left stifle joint, an ovoid shaped mineral opaque body is seen.

## RADIOGRAPHIC DIAGNOSIS

- Significant articular soft tissue swelling left stifle joint
- Polyostotic aggressive osteolytic lesions
- Osteoarthritis left stifle joint
- Metaplasia joint capsule left stifle joint

## INTERPRETATION OF THE FINDINGS & FURTHER RECOMMENDATIONS

The left stifle joint presents multiple aggressive osteolytic lesions along the periarticular bones, the changes are highly concerning for primary articular soft tissue neoplasia – such as myxosarcoma or histiocytic sarcoma. The advanced osteolytic changes are unusual for septic arthritis. If not done so yet FNA sampling/biopsy of the joint capsule is recommended as advanced diagnostic test.

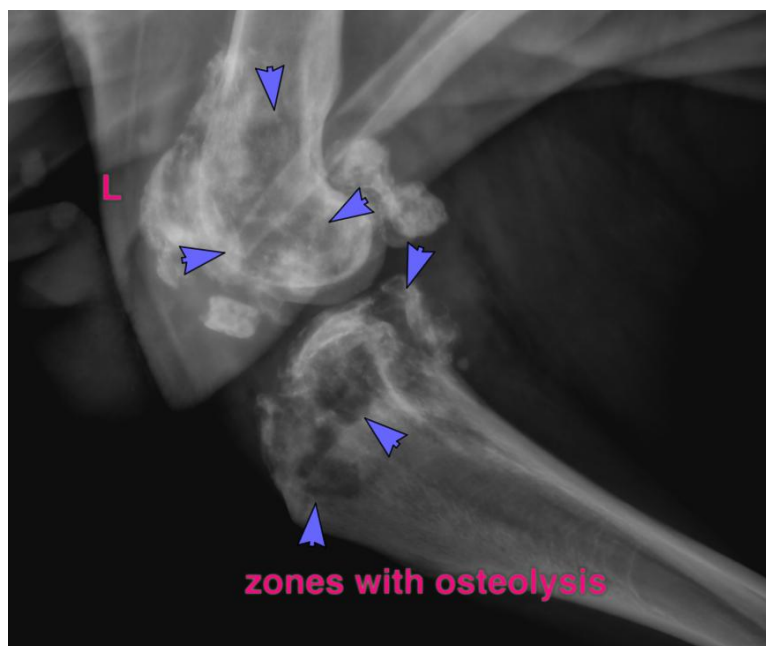

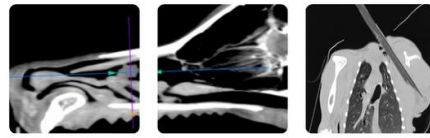

## PATIENT

Sir Moya

## SPECIES

Canine

## BREED

Mastiff X

## SEX

M

## AGE

11Y

## WEIGHT

52kg

## INTERPRETED BY

Sebastian Schaub, DVM  
Dr. med. vet.  
DipECVDI

## IMAGING PERFORMED BY

LL/JR/NA

## HOSPITAL NAME

Green Dog Dental and  
Wellness

## REFERRING VET

Dr. Niko

## INVOICE

73719

## DATE

2-12-26

The information and recommendations provided are based on the images presented by the referring veterinarian/sonographer. No evaluation can be communicated regarding pathology that was not visible in the image/video clips provided.

Thank you for this referral. If the clinical or image interpretation does not parallel your findings or if I can be of any further assistance please contact me.

**Sebastian Schaub**, Sebastian Schaub, DVM, Dr. med. vet. DipECVDI  
[info@sonopath.com](mailto:info@sonopath.com)