



PATIENT

Monkey Tahir

SPECIES

Canine

BREED

Pomskie

SEX

MN

AGE

4

WEIGHT

5.8

INTERPRETED BY

Sebastian Schaub, DVM
Dr. med. vet.
DipECVDI

IMAGING PERFORMED BY

David

HOSPITAL NAME

Animal Surgical Center
- Oceanside

REFERRING VET

Infernuso

INVOICE

73733

DATE

2-12-26

PRESENTING CLINICAL SIGNS

- non ambulatory in the HL
- CP
- segmental reflexes
- Motor
- Deep

COMPUTED TOMOGRAPHY OF THE THORACIC AND LUMBAR SPINE

A high resolution plain and myelographic CT study of the thoracic and lumbar spine is provided for review.

COMPUTED TOMOGRAPHIC FINDINGS

THE LAST RIB BEARING VERTEBRA IS COUNTED AS T13.

Level with the intervertebral disc space T11/T12 in the left lateral aspect of the vertebral canal, irregular mild hyperattenuating material is appreciated, occupying approximately up to 50% of the cross-sectional area of the vertebral canal at the same level. The hyperattenuating material is extending caudally up to the level of the caudal vertebral endplate T12 and cranially up to the level of the caudal vertebral endplate T11.

The remainder of the osseous and soft tissue structures of the thoracic and lumbar spine reveal no abnormalities.

COMPUTED TOMOGRAPHIC DIAGNOSIS

- Left sided intervertebral disc extrusion T11/T12 with compressive myelopathy

INTERPRETATION OF THE FINDINGS & FURTHER RECOMMENDATIONS

The intervertebral disc extrusion T11/T12 is a plausible explanation for the presenting clinical signs and surgical decompression is advised – the material is predominantly located over T12.

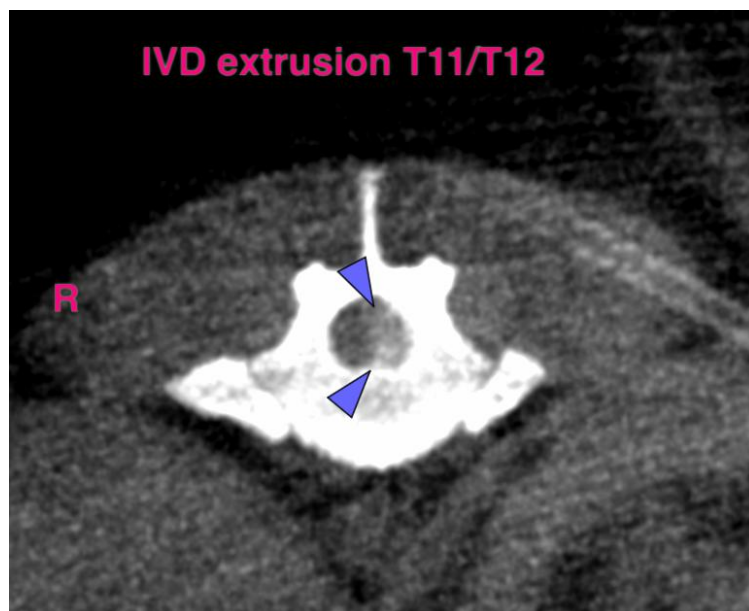



PATIENT

Monkey Tahir

SPECIES

Canine

BREED

Pomskie

SEX

MN

AGE

4

WEIGHT

5.8

INTERPRETED BY

Sebastian Schaub, DVM
Dr. med. vet.
DipECVDI

IMAGING PERFORMED BY

David

HOSPITAL NAME

Animal Surgical Center
- Oceanside

REFERRING VET

Infernuso

INVOICE

73733

DATE

2-12-26

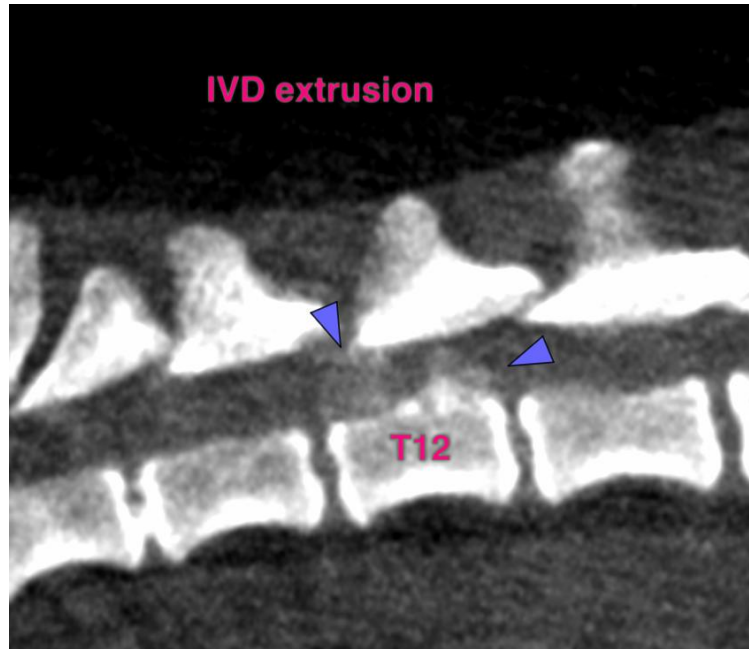

The information and recommendations provided are based on the images presented by the referring veterinarian/sonographer. No evaluation can be communicated regarding pathology that was not visible in the image/video clips provided.

Thank you for this referral. If the clinical or image interpretation does not parallel your findings or if I can be of any further assistance please contact me.

Sebastian Schaub, Sebastian Schaub, DVM, Dr. med. vet. DipECVDI
info@sonopath.com