

PATIENT

Bubbles Flores

SPECIES

Canine

BREED

Chihuahua/Pug Mix

SEX

FS

AGE

13Y

WEIGHT

5.9kg

INTERPRETED BY

Sebastian Schaub, DVM
Dr. med. vet.
DipECVDI

IMAGING PERFORMED BY

VG, NMR

HOSPITAL NAME

The Collegeway Animal
Hospital

REFERRING VET

Dr. Ehab Hanna

INVOICE

73735

DATE

2-12-26

PRESENTING CLINICAL SIGNS

paralyzed - unable to walk or move back legs

RADIOGRAPHIC STUDY OF THE THORACIC AND LUMBAR SPINE

Radiographs of the thoracic and lumbar spine in orthogonal image planes are provided for review.

RADIOGRAPHIC FINDINGS

The intervertebral disc space T12/T13 is moderately narrowed and mild step formation between T12/T13 is appreciated with T13 being in a relative mild ventral position. The vertebral endplates T12/T13 present mild spondylosis formation.

The remainder of the osseous and surrounding soft tissue structures of the thoracic and lumbar spine are within normal limits; the intervertebral disc spaces present the expected width.

RADIOGRAPHIC DIAGNOSIS

- Discopathy T12/T13 with mild chronic osseous remodeling of the respective endplates

INTERPRETATION OF THE FINDINGS & FURTHER RECOMMENDATIONS

The narrowed intervertebral disc space T12/T13 is indicative for discopathy that may or may not be associated with compressive myelopathy. Complementing workup by cross-sectional imaging of the spine can be used as advanced imaging modality.

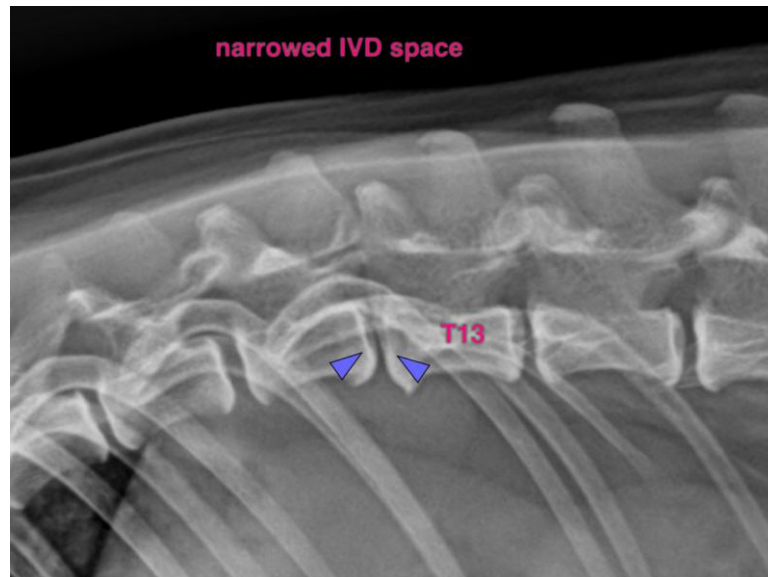



PATIENT

Bubbles Flores

SPECIES

Canine

BREED

Chihuahua/Pug Mix

SEX

FS

AGE

13Y

WEIGHT

5.9kg

INTERPRETED BY

Sebastian Schaub, DVM
Dr. med. vet.
DipECVDI

IMAGING PERFORMED BY

VG, NMR

HOSPITAL NAME

The Collegeway Animal
Hospital

REFERRING VET

Dr. Ehab Hanna

INVOICE

73735

DATE

2-12-26

The information and recommendations provided are based on the images presented by the referring veterinarian/sonographer. No evaluation can be communicated regarding pathology that was not visible in the image/video clips provided.

Thank you for this referral. If the clinical or image interpretation does not parallel your findings or if I can be of any further assistance please contact me.

Sebastian Schaub, Sebastian Schaub, DVM, Dr. med. vet. DipECVDI
info@sonopath.com