



PATIENT

PP Potato Hatcher

PRESENTING CLINICAL SIGNS

history of tremors, went to NVEC 2-3 days ago suspected toxicity and received Methocarbamol , today has same symptoms.

Abnormal PE/Chem/CBC/UA Results: shaking and mild tremors , panting , after one dose of diazepam improved , SQ bruises was noticed at the front legs ,BW including CPlI WNL

SPECIES

Feline

RADIOGRAPHIC STUDY OF THE THORAX & ABDOMEN

An overview study including the thorax & abdomen in a left & right lateral projection are provided for review.

BREED

Yorkshire Terrier

RADIOGRAPHIC FINDINGS

Thorax

SEX

The surrounding bony structures are within normal limits.

Female Spayed

The extrathoracic soft tissues present homogeneous without abnormalities.

AGE

The cardiac silhouette is prominent. The pulmonary vasculature is within normal limits.

10 Years

Moderate dorsoventral flattening of the cervical tracheal segment is present.

INTERPRETED BY

The bronchial tree presents with thin walls and tapers uniformly towards the periphery as expected.

Sebastian Schaub, DVM
Dr. med. vet. DipECVDI

The lung parenchyma presents the expected architecture and opacity; the intrapulmonary vascular branching is seen up to the third order lung vessels.

HOSPITAL NAME

The diaphragm is well delineated with even surface and the expected mild cranial bulging of the diaphragmatic cupola.

St. Catherine's Animal
Hospital

Abdomen

Eight lumbar vertebra are present. One stifle joint presents moderate osteophyte formation.

REFERRING VET

Dr. Masoud

No abnormalities of the extraabdominal soft tissues are noted. The abdominal wall is smooth and thin.

The serosal detail is maintained throughout the peritoneal and retroperitoneal space.

INVOICE

50260

The hepatic volume is moderately increased and the caudoventral margins are rounded.

The splenic body and tail are considered normal for position, size, shape and opacity.

DATE

2-12-22

Multiple mineralized bodies are seen in the imaging plane of the renal pelvis bilaterally. The urinary bladder is in its anticipated position. Four mineralized, well-defined, roundish calculi are superimposed on the urinary bladder, measuring up to 2.5 mm in size.

The stomach is in its anticipated position and presents normal content.



PATIENT

PP Potato Hatcher

The small intestinal loops are of even diameter and non-dilated, a small amount of gas is seen within the small intestinal loops and considered within normal limits.

The colon is seen in the expected position and presents with appropriate content.

SPECIES

Feline

RADIOGRAPHIC DIAGNOSIS

- Nephrolithiasis & cystolithiasis
- Hepatomegaly
- Tracheal collapse, cervical segment
- Cardiomegaly
- Degenerative osteoarthritis of one stifle joint
- Suspect lumbosacral transitional vertebra

BREED

Yorkshire Terrier

INTERPRETATION OF THE FINDINGS & FURTHER RECOMMENDATIONS

SEX

Female Spayed

The clinical relevance of the nephrolithiasis and cystolithiasis is unclear. A nephrolith migrating through the ureter might cause pain – ultrasound can be used to screen for ureteral obstruction, although no mineralized calculus is seen distal to the kidneys.

AGE

10 Years

Potentials for the hepatomegaly include metabolic hepatic disease/steroid induced hepatopathy, hepatitis or neoplastic infiltration. Ultrasound including FNA sampling can be used as minimally advanced diagnostic tests.

INTERPRETED BY

Sebastian Schaub, DVM
Dr. med. vet. DipECVDI

The cardiomegaly can be a subjective impression, due to the thoracic conformation. The odds for cardiac disease are low if no heart murmur is present.

Rule out pain as source for the clinical signs as well.

HOSPITAL NAME

St. Catherine's Animal Hospital

REFERRING VET

Dr. Masoud

INVOICE

50260

DATE

2-12-22





PATIENT

PP Potato Hatcher

SPECIES

Feline

BREED

Yorkshire Terrier

SEX

Female Spayed

AGE

10 Years

INTERPRETED BY

Sebastian Schaub, DVM
Dr. med. vet. DipECVDI

HOSPITAL NAME

St. Catherine's Animal
Hospital

REFERRING VET

Dr. Masoud

INVOICE

50260

DATE

2-12-22

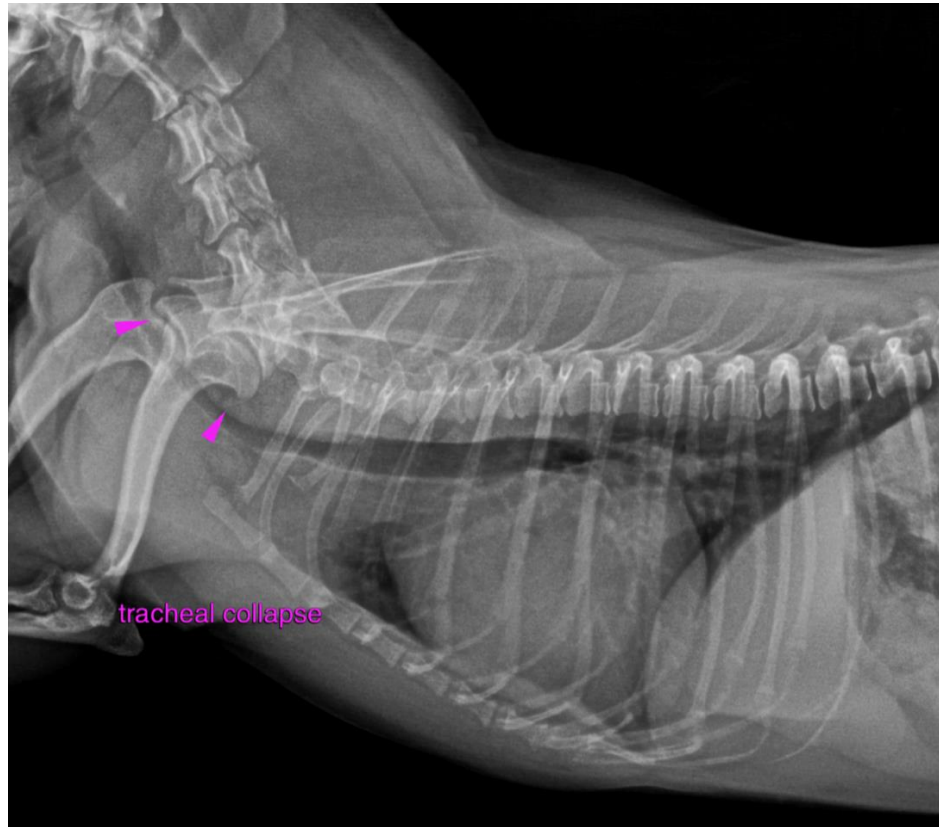

The information and recommendations provided are based on the images presented by the referring veterinarian/sonographer. No evaluation can be communicated regarding pathology that was not visible in the image/video clips provided.

Thank you for this referral. If the clinical or image interpretation does not parallel your findings or if I can be of any further assistance please contact me.

Sebastian Schaub, Sebastian Schaub, DVM, Dr. med. vet. DipECVDI
sebast.schaub@gmail.com